EAST LONGMEADOW PUBLIC LIBRARY
3 0595 0010 1775 8

JOURNEY

2016

ELHS AEGIS

For Reference

Not to be taken

from this library

LH
371.8
A56
2016
EAST LONGMEADOW
PUBLIC LIBRARY 01028
JUN - - 2016

OUR 2016

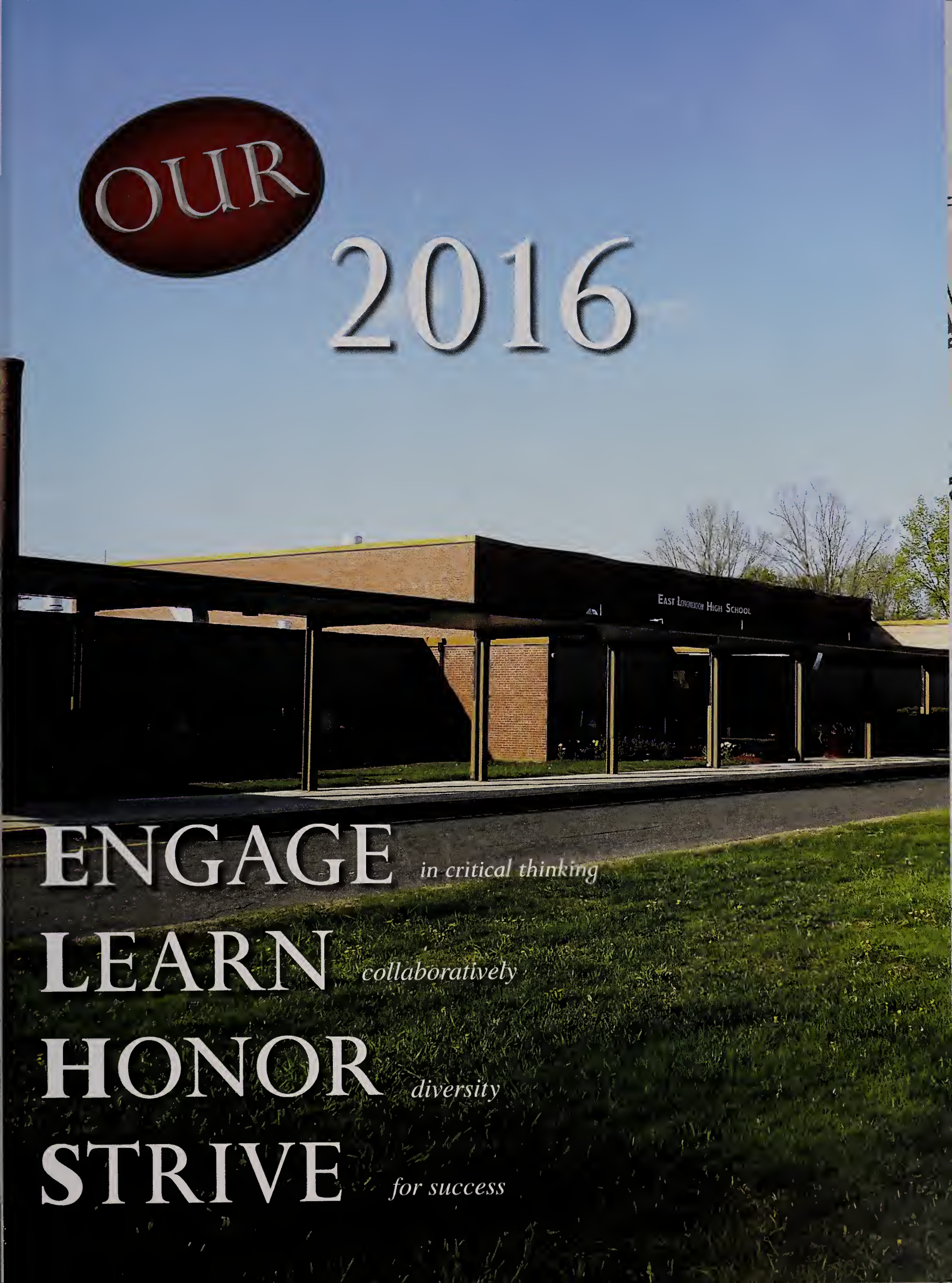

ENGAGE *in critical thinking*

LEARN *collaboratively*

HONOR *diversity*

STRIVE *for success*

BRAHAM
HUNTING

SPA
SPART
CAROLINA
NIKE
PRIDE

Table of Contents

Dedication.....5
Yearbook Class.....6
Seniors.....7-37
Baby Pictures.....38-39
Senior Superlatives.....40-42
Senior Semi.....43
Spirit Week and Pep Rally.....44-45
Juniors.....46-52
Junior Semi.....53
Sophomores.....54-60
Freshmen.....61-67
Faculty.....68-71
Clubs and Activities.....72-97
Parent Ads.....98-107
Business Ads.....108-123
Fall and Winter Sports.....124-148
Spring Sports.....Supplement

Dedication

Mrs. Marilyn Burke

Since 1986, Mrs. Burke has been a devoted member of the social studies faculty at East Longmeadow High School. Over the years, she has made a positive impact on the lives of thousands of students. Since 1992, she has dedicated her time to being the advisor for the ELHS Key Club, where she teaches her students the importance of giving back to the community. In the classroom, she inspires her students to reach their full potential. Her genuine passion for teaching and lighthearted sense of humor make her one of the most beloved teachers at East Longmeadow High School. As she completes her tenure here at ELHS, it is with great pride that the 2016 Senior Class dedicates this year's Aegis to her in recognition of her caring spirit, tireless work ethic, and sincere commitment to each student's success. She will be missed by all of us at East Longmeadow High School.

"Marilyn Burke is the ultimate professional as she possesses an expertise in her subject area, compassion for her students, and dedication to the educational process."

-Richard Freccero, ELHS Principal 1987-2010

Yearbook Class

Abigail Laughlin
Editor-in-Chief

Nicolette Cimino
Sports Editor

Kayla Giuggio
People Editor

Alexandria Swienton
Design Editor

Alison Merrick
Business Manager

Mr. Myers
Yearbook Advisor/ Teacher

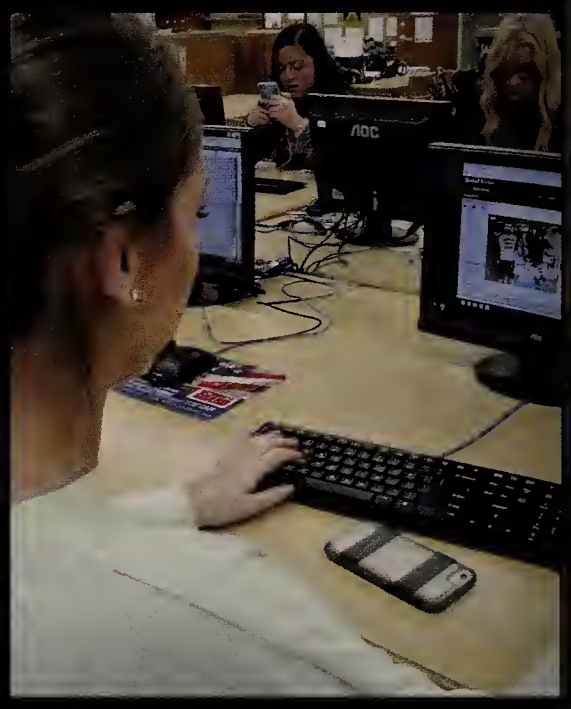

Jenny Milanczuk
Design & People
staff

Sarah Milanczuk
Sports & People
staff

Nicole Pozzuto
People Editor

Miranda Richardson
Asst. Sports Editor
& People staff

Anna Meyer
Business & Design
staff

OUR SENIORS

Matthew Boucher
President

Julia Adamo
Vice President

Julia Crum
Secretary

Alexis Oliver
Treasurer

Ryan Dunn
Member at Large

Julia G. Adamo

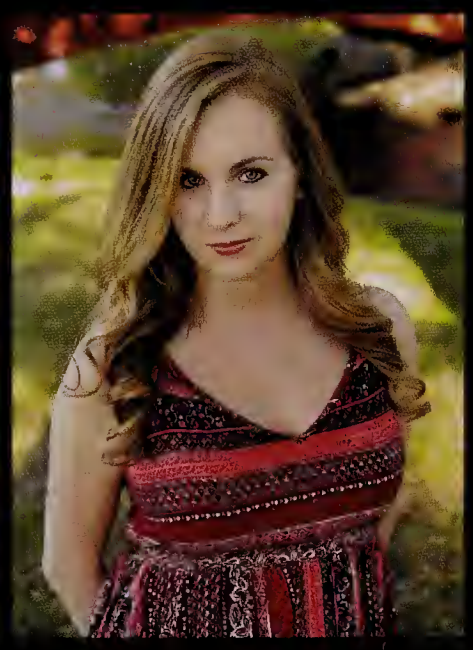

Orchestra 1,2,3,4; NHS 3,4; Class Vice President 4

"What would life be if we had no courage to attempt anything?" -Vincent Van Gogh

Anthony J. Allen

Soccer 1,2,3,4 (Captain); Basketball 1,2,3,4 (Captain); Volleyball 1; Track 2

"It's not about keeping count of what you got, it's about making what you got count."

Annalyse A. Arnold

Soccer 1,2,3,4; Lacrosse 1,2,3,4; Business Club 3,4; Multicultural Club 3,4; NHS 3,4; C.O.P.E. 3

"Catch on fire with enthusiasm, and people will come for miles just to watch you burn" -John Wesley

Grace M. Arntz

Swimming 1,2,3; Literary Magazine 1,2,3,4; Robotics 1,2,4; Math Team 3,4; Spartanum 3,4

"The future is something which everyone reaches at the rate of 60 minutes an hour, whatever he does, whoever he is." -C.S. Lewis

Alexander K. Atwater

Soccer 1,2,3,4; Hockey 1,2; NHS 3,4

"It always seems impossible until it's done" -Nelson Mandela

Madelyn M. Austin

Band 1,2,3,4; Field Hockey 1,2,3,4 (Captain), Tennis 1,2,3,4; Dance 1,2,3,4; Jazz Band 2,3,4; NHS 3,4; Multicultural Club 3,4 (Secretary); Spartanum 3,4 (Director); Mock Trial 1,2; Duly Noted 4

"I'll spread my wings and I'll learn how to fly, I'll do all it takes until I touch the sky." -Kelly Clarkson

Destiny Avondo

Assad Awan

Lacrosse 11; Key Club 11

I promise that you won't forget me! :D

Andrew L. Ayala

Basketball 1; Baseball 1,2,3,4; SARC 3,4

"If you're good at something, never do it for free." -Joker (Heath Ledger)

Donald A. Barnard III

Basketball 1,2,3,4; Business Club 1; Tennis 1,2,4; TV Production Club 1; Student Section 3,4

"To have a success story you need to strive for greatness and learn to never give up."

Aileen C. Bates

Hockey Manager 2,3,4; Lacrosse 1,2; Soccer 1

"Let no one ever come to you without leaving happier."

Chaia S. Bates

Lacrosse 1,2; Foreign Language Club 1,2; Boys JV Soccer Manager 1,2; Art Club 4

"Ohhh noooo *British accent*"

Jacob R. Baush

Football 1,2,3,4; Lacrosse 1,2,3,4; In-Town Basketball 4

"If I were to die right now in a fiery explosion due to the carelessness of a friend, well, that would just be okay." -Spongebob

David P. Becker

Soccer 1,2,3,4; Basketball 1,2,3,4; Volleyball 1,2,3,4

"If you ain't first, you're last." - Rickey Bobby

Carolynn M. Bedell

Volleyball 1; Indoor Track & Field 2,3,4; Outdoor Track & Field 2,3,4; NHS 3,4; Latin Club 4

"Laughter is timeless, imagination has no age, and dreams are forever." -Walt Disney

Karly N. Bednarzyk

Environmental Club 1,2,3,4; GSA 1,2,4; Multicultural Club 1,2; Chorus 2; Drama Club 4

"All that is love is everything" - Circa Survive

Dominique Belden

Mary K. Beluzo

Soccer 1,2,3,4; Basketball 1,2; Track 1

Kaitlin V. Beluzo

Soccer 1,2,3,4; Track 1,2,3

"Go confidently in the direction of your dreams. Live the life you have imagined." - Henry David Thoreau

Karina A. Berard

Softball 1,2,3,4; Basketball 1

"It's a life's journey of finding ourselves, finding our power, and living for yourself, not for everyone else." - Mariska Hargitay

Erica Lynn Berte

Lacrosse 1,2,3,4

"Adventure is out there." - Up

Ryan D. Beturne

Baseball 1; Baseball Coach 2; Hockey 2,3,4; SARC 3,4

"It's not who I am underneath, but what I do that defines me." - Batman

Amanda D. Bihler

Indoor Track 2; Outdoor Track 2,3; Multicultural Club 3,4

"Your senior quote better be lyrics to a G-easy song. Or something about Nubs." - Mom

Livio J. Bonavita

Lacrosse 1,2,3,4; Hockey 2,3,4

"Wealth is the ability to fully experience life." - Henry David Thoreau

Giuseppe Botta

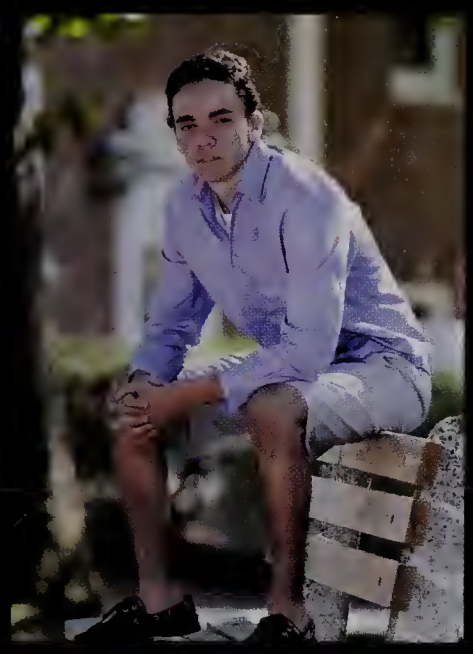

Hockey 4

"The saddest thing in life is wasted talent." - Robert DeNiro

Maria M. Boucher

Student Council (President) 1,3,4; School Council 1,2,3,4; NHS 3,4; Business Club (Marketing President) 2,3,4; Key Club 1,2,3,4; Tennis 3,4; Lacrosse 1,2

"To the uneducated, an A is just three sticks." - Eeyore

Matthew J. Boucher

Class President 4; Student Council 1,2,4; Key Club 1,2,3,4; Business Club 2,3,4; Spartanum 1,2,3,4; Marching Band 1,2,3; Jazz Band 1,2,3,4; Lacrosse 1,2,3,4; Football 4; Intramural Basketball 2,3,4

"Insanity is doing the same thing over and over again, and expecting different results." - Albert Einstein

Latavia A. Brown

"My direction is up, like I'm Harry Styles." - Drake

Shanesha J. Brown

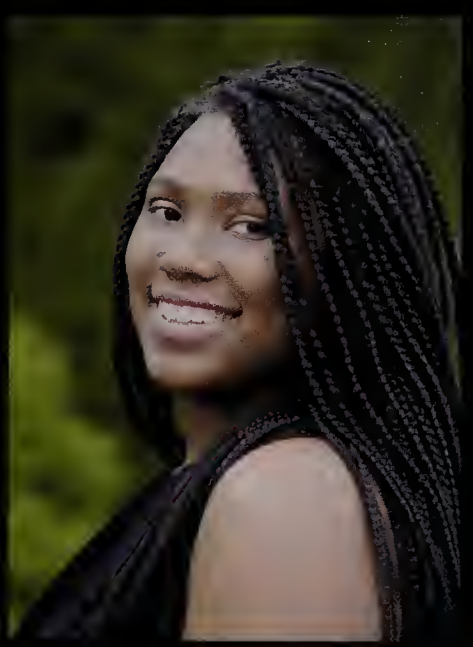

"Just because I have a disability, that doesn't bother me. I live my amazing life and I am proud of who I am."

Taylor M. Bullock

Basketball 1,2,3,4

"It's only cheating if you get caught."

Sierra A. Burke

Soccer 1; GSA 2,3,4; Drama Club 1,2,3,4; Swimming 1,2,3,4

"Happiness can be found in the darkest of times if one only remembers to turn on the light." - Albus Dumbledore

Katie E. Bushway

Soccer 1,2; Lacrosse 1,2

"Every new beginning comes from some other beginning's end." - Semisonic

Hannah E. Byam-Mooney

Soccer 1,2,3,4; Softball 1,2,3,4; SARC 3,4; Basketball 1,2,3,4; Senior Representative 4; Math team 2

"Two roads diverged in a wood and I - I took the one less traveled by, and that has made all the difference" - Robert Frost

Andrew G. Cabrera

Robotics 1,2,3,4

"It sounds like a you problem not a me problem."

Austin Cadieux

Christian L. Candelario Romero

Baseball 1,2,3,4

"Got heem" -Kevin Millar

Kylie E. Casey

Soccer 1,2,3,4; Basketball 1; Indoor Track & Field 2; Outdoor Track 1; SARC 3,4; COPE 1,2; Foreign Language Club 3; In-town Basketball 2,3,4

"Never let anyone tell you there is a limit on what you can do."

Owen C. Cavanaugh

Lacrosse 1,2,3,4; Football 1,2,3; Foreign Language Club 1,2

"No matter how far you fall, you are never out of the game." - Marcus Luttrrell

Jennifer T. Chapdelaine

Track & Field 3

"Be yourself because an original is worth more than a copy."

Margo R. Chapdelaine

Theodore D. Choi

Tennis 1,2,3,4; Concert/Marching Band 1,2,3,4; Swimming 1; Robotics 1,2,3,4

"Honey, where is my SUPER SUIT?!'

Kaylen Cianfarani

Key Club 1,2,3,4

"Trust is like an eraser, it gets smaller and smaller after every mistake."

Nicolette L. Cimino

Tennis 1; Track & Field 2; Environmental Club 3,4; Multicultural Club 3,4; National Honor Society 3,4

"I'm very comfortable discussing my personal life, because it's so boring." -Daniel Radcliffe

Joel Clay

Sean P. Cloonan

Drama Club 1,2,3,4

"In school you're taught a lesson and then given a test. In life, you're given a test that teaches you a lesson." -Tom Bodett

Aaron J. Cochran

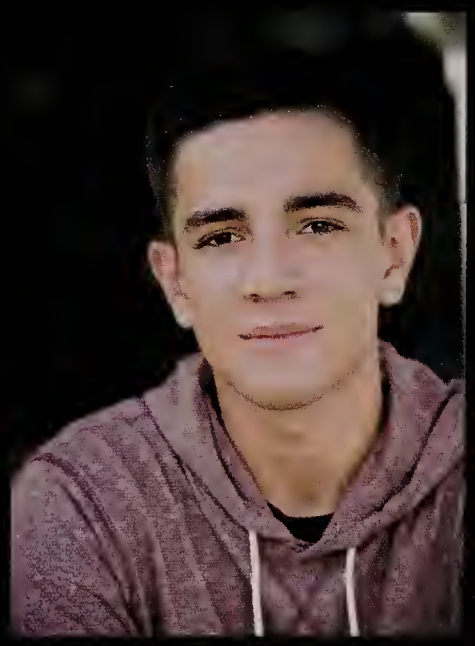

Baseball 1; Hockey 2,3,4; Lacrosse 3,4; ELCAT 1,2,3,4; Spartanum 1,2,3,4; Band 1,2,3,4; Jazz Band 1,2,3,4

"You done messed up A-Aron" - Everyone

Havier Connors

Cameron T. Cook

Football 1; Basketball 1,2,3,4; Track & Field 1,2,4; Multicultural Club 1,2,3,4

"I am not afraid of storms, for I AM LEARNING how to sail my ship" -Cam Cook

Elisabeth A. Cooke

Volleyball 1; Cross Country 2,3,4 (Manager); Band 1,2,3,4; Indoor Track & Field 1,2,3,4 (Captain); Track & Field 1,2,3,4 (Captain)

"The world is filled with nice people. If you can't find one, be one."-Nishan Panwar

Kendra R. Couceiro

Multicultural Club 2; School Newspaper 3,4 (Editor-in-Chief); National Honor Society 4

"Family; where life begins and love never ends."

Julia E. Crum

"You are stronger, wiser, and freer than you have ever been. And now, you have come to the crossroads of your destiny. It's time for you to choose. It's time for you to choose good."- Uncle Iroh, Avatar: The Last Airbender

Loryn Crutchfield

John P. Curley

Swimming 1,2,3,4; Baseball 1,2,3,4; Cross Country 3,4; Football 1; In-town Basketball 1,2,3,4; SARC 3,4; National Honor Society 3,4

"Are you suggesting coconuts migrate?"- Monty Python and the Holy Grail

Alison B. Currier

"I don't have any sports or clubs to report, but one time Zayn high-fived me."

Meghan J. Dailey

Lacrosse 1,2,3,4; Volleyball 1; Foreign Language Club 1,2,3,4

"Why fit in when you were born to stand out?"- Dr. Seuss

Brittany C. Dalessio

Soccer 1,2,3,4; Track 1; In-town Basketball 1,2,3,4

Krista M. D'Amario

Cheerleading 1,2; Environmental Club 2,3

"No matter the amount of negativity you're presented with, five minutes from now could be your best moment."- Mod Sun

Linh Dang

"Enjoy life today because yesterday is gone and tomorrow may never come."

Nicholas T. Daponte

Soccer 1,2,3,4

"See you next Tuesday."

Nicholas J. Davis

Basketball 3,4; Anime Club 3,4

"Even when the sky's so dark you can't see a thing, there are still stars out there"

Francesca E. Davitt

Lacrosse 1,2; Track & Field 3,4; Field Hockey 1,2,3; Cross Country 4

"It's a beautiful day to save lives. Let's have some fun."-Derek Shepherd

Jack M. Degrave

GSA 4; Model Congress 4

"It's messed up how there are like 1000 Christmas songs but only 1 song about the boys being back in town."-Wint

Alexandra P. DeLiefde

Volleyball 1,2,3,4 (Captain); Ski Team 1,2,3,4 (Captain); Track & Field 1,2,3,4 (Captain); Foreign Language Club 1,2,3,4; Environmental Club 2,3,4; NHS 3,4

"Anything in life worth doing is worth overdoing. Take a risk; be courageous."

Joanna M. Delviscio

Key Club 1; Soccer 1,2; Lacrosse 1,2,3,4

"An award....You never mentioned an award."- The Grinch

Jacob S. Demeo

Football 1,2,3,4

"Work harder."-Casey Neistat

Mollie A. Devoie

Volleyball 1,2; Track 2; Foreign Language Club 1,2,3,4; C.O.P.E. 3,4; NHS 3,4; Keyclub 1,2,3,4

Mya S. Dowling

Chorus 1,2,3,4; Advanced Chorus 2,3,4; Duly Noted 2,3,4; Fall Cheerleading 3,4; Winter Cheerleading (Captain) 3,4

"Imperfection is beauty, madness is genius and it's better to be absolutely ridiculous than absolutely boring."- Marilyn Monroe

Amanda R. Drumheller

Tennis 1,2,3,4; Dance 1,2,3,4; Business Club 2,3,4; Pit Band 1,2,3; Basketball 1,2,3,4; Band 1,2; NHS 3,4; Mock Trial 1,2

"Negativity isn't the way to go, smile more, eat some chocolate."- Ed Sheeran

Kailey Duchesneau

Avery C.W. Duhart

Multicultural Club 3

"Life is short. Break rules, forgive quickly, laugh uncontrollably, and never regret anything that made you smile."

Albert D. Duncan

Foreign Language Club 1,2; In-town Basketball 1,2; Track and Field 2,3,4

"Ladies, guys are sick of hearing you ask where all the "nice guys" are. They're right where you left them: in the friend zone."- Barney Stinson

Emily K. Dunlop

Drama 1,2,3,4; GSA 1,2,3,4; NHS 3,4

"We know what we are, but know not what we may be."

Avery W. Dunn

Debate Club 1,2,3,4; Basketball 1; Track 2; In-town Basketball 2,3,4

"A champion is someone who gets up when he can't."- Jack Dempsey

Ryan M. Dunn

Football 1,2,3,4 (Captain); Key Club 1; In-town Basketball 1,2,3,4; Student Government 4

" It's about honor. It's about respect."- Tom Brady

Tyler G. Dunn

Lacrosse 1,2,3,4; Debate 1,2,3,4; Student Council 1,2,3,4 NHS 3,4

" Goodbye everyone, I'll remember you all in therapy." - Plankton

Lamonee Edwards

Alexandra M. Estanislaus

Marching Band 1,2,3,4; Writing Club 1; Pit Band 2; Swimming 1,2,3,4 (Captain); Multicultural Club 2,3,4; Band 1,2,3,4 (Woodwind Captain); Parish Council 3,4; JMMC Internship 1,2,3,4; Med-Science Club 4

"Be the tip of the spear."- Peter Estanislau

Victoria M. Evans

Cross Country 1,2,3,4; Indoor Track 1,2,3,4; Multi-Cultural Club 2,3,4; Spoons and Riddles Club 3,4; Student Council 3,4

"It's alright if you don't know what you need."- Marianas Trench

Anthony J. Federici

Robotics 1; Band 1,2,3,4; Pit Band 2,3,4; Spartanum 2,3,4

"Don't let your dreams be dreams."

Samantha E. Fenney

Dance 1,2,3,4

" Ohhh hello !*British Accent* "

Alexander Ferranti

Shawn E. Ferris

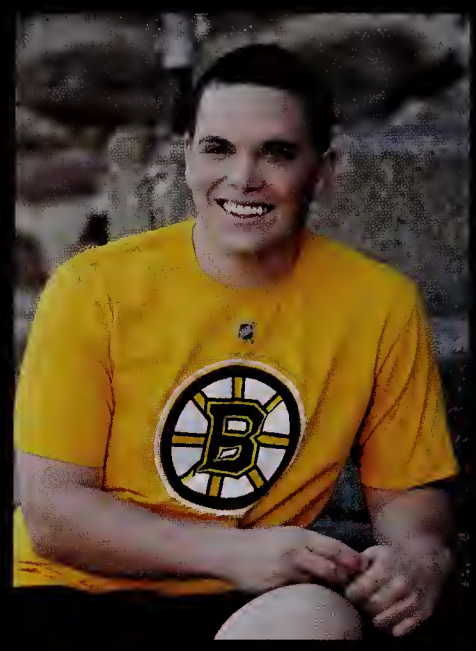

Golf 1

"Talent is a gift from God, but you only succeed with hard work."- JB4

James Flahive

Riley L. Foley

Tennis 1,2,3,4

"Mistakes are proof that you are trying."

Ryan J. Foley

Key Club 1,2,3,4 (President); ELCAT 1,2,3,4; Indoor Track 2

"The first step before anyone else in the world can believe it, is you have to believe it. There's no reason to have a plan B because it distracts from plan A." - Will Smith

Jennifer L. Fonseca

Band 1,2,3,4; Chorus 3,4; Duly Noted 2,3,4; Key Club 2,3; Baton Twirling/Feature Twirler 1,2,3,4

" To anyone that ever told you you're no good... they're no better."- Hayley Williams

Anthony Forest

Hockey 1,2,3,4; Soccer 1,2,3,4

Kayla J. Fraser

Volleyball 1,2,3,4; Indoor Track 1,2,3,4; Track and Field 1,2,3,4; NHS 3,4

"When your life flashes before your eyes, make sure you've got plenty to watch."

Justin J. Garcia

Baseball 1,2,3,4; Basketball 1,2,3,4; Football 4; Multicultural Club 4

Elena Garelli

Kayla N. Giuggio

Soccer 1,2,3,4; Basketball 1,2,3,4; Track and Field 1,3,4; Senior Representative 4

"Spend a little more time, trying to make something of yourself and a little less time trying to impress people."- The Breakfast Club

Rebecca E. Goldberg

GSA 2,3,4

"You're not hardcore unless you live hardcore."

Patrick Guyer

Luke Hanson

Christopher P. Harrington

Environmental Club 4

"**I** would've **W**ritten somethIng wise o**R** **C**liche, but i'll just let you w**O**n**D**er **W**hy y**O**ur stil**L** reading th**IS**.

Jessica E. Haywood

Volleyball 1,2,3,4; Basketball 1,2,3,4; Track & Field 1,2,3,4; Multicultural Club 2,3,4; Student Council 2; Medical Science Club 4

"It's not where you start, it's where you finish."

Brendan Hearne

Maddie T. Heath

Soccer 1,2,3,4; Basketball 1; Tennis 1; Multicultural Club 3; Business Club 3,4

"You may not always end up where you thought you were going, but you will always end up where you are meant to be."

Riley B. Held

Football 1,2,3,4; Basketball 1,2,3,4; Volleyball 1,2,3,4; SARC 3,4

"Stay hyped, get chicks!"
- Rob Gronkowski

Jon Herra

Nicole R. Hicks

Volleyball 1

"Sometimes I'll start a sentence and I don't even know where it's going. I just hope I find it along the way." - Michael Scott

Amanda C. Hill

Tennis 1,2,3,4; Soccer 1,2; Key Club 3; Business Club 4

"You never really understand a person until you consider things from their point of view." - Harper Lee

Rick J. Holden

Lacrosse 1,2,3,4; Cross Country 2,3,4; Ski Team 1,2; Football 1; Environmental Club 2,3; Indoor Track & Field 3,4; SARC 3,4

"In the end we only regret the chances we didn't take."

Danielle Holmes

Elizabeth Howell

Paul A. Iellamo

Hockey 1,2,3,4

"Your best is always good enough." - Louis Cignoli

Emily L. Jenkins

Softball 1,2; Multicultural Club 2,3,4; NHS 3,4

"This is why we can't have nice things."

Matthew S. Kajka

Golf 3,4

"Get busy living, or get busy dying." - Andy Dufresne

Thomas J. Keet

"YEE YEE"

Elijah P. Kessler

Tennis 1,2,3,4; Key Club 1,2,3,4; Robotics 1,2,3,4; Environmental Club 1,2,3,4; Math Team 1,2,3,4; As Schools Match Wits 1,2,3,4; Student Government 1,2,3; Writing Club 1,2; Orchestra 2,3; Bridge Club 3; NHS 3,4

"If the glove does not fit, you must acquit." - Philippians 2:1

Ethan C. Kinal

Tennis 1,2,3; Environmental Club 3,4

"The human world... it's a mess." - Sebastian the crab, The Little Mermaid

Julia M. Lacopo

Key Club 1,2,3,4; Senior Rep 4, COPE 3,4

"This wasn't like High School Musical at all."

McKenzie R. Lambert

Softball (captain) 1,2,3,4

"In the end, we only regret the chances we didn't take."

Juli A. LaFleche

GSA 1; Cheerleading 3,4

Abigail W. Laughlin

Soccer 1; Cross Country 2,3,4; Indoor Track 1,2,3,4; Lacrosse 1,2; Outdoor Track 3,4; Key Club 1,2,3,4; Vice President 1,2,3; Senior Rep 4; Powderpuff 3; SARC 3,4; NHS 3,4

"Carpe Diem. Seize the day, boys. Make your lives extraordinary.' - Dead Poets Society

Alivia R. LeClair

Duly noted 3

"Mama tried to raise a lady, but daddy won. He raised a lady who doesn't take crap from anyone."- Miranda Lambert

Jonathan T. Lessard

Wrestling 1,2,3,4; Volleyball 1,2,3,4

"Live life with no regrets."

Corina A. Lindsay

Basketball 1,2,3,4; Track 1,2,3,4; Multicultural Club 2,3,4; Medsci Club 4

"So you can waste your lives drawing lines. Or you can live your life crossing them."

Kalee M. Lord

Key Club 1; Dance 1,2,3,4

Connor D. Loughman

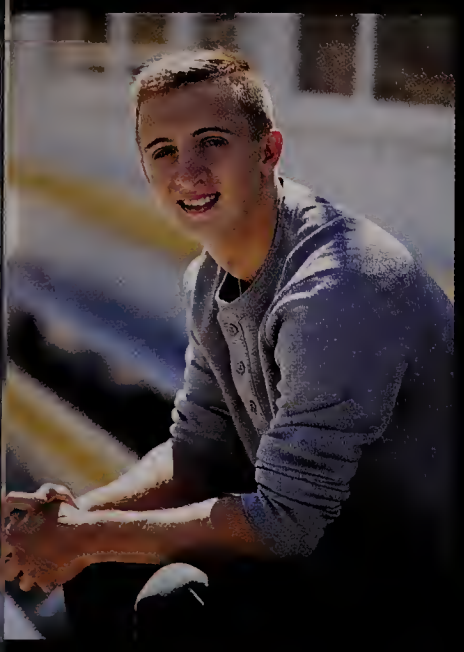

Baseball 1,2,3,4; Indoor Track & Field 2,3; ELCAT 2,3

"Be who you are and say what you feel because those who mind don't matter and those who matter don't mind." - Dr. Seuss

Patrick T. Lowney

Soccer 1,2,4; Lacrosse 1; Ski Team 2,3,4; Track & Field 2

"I'm a peacock you gotta let me fly."

Jared E. Mack

Baseball 1,2,3,4; Intramural Basketball 2,3,4; Basketball 1; Soccer Manager 3,4

"Boating school?! I thought this was Spanish class!" - Patrick Star

Tiana R. Mackin

Soccer 1,2; Ski Team 1,2,3,4; Tennis 1,2,3,4; Business Club 3,4; Key Club 3

"Around here we don't look backwards for very long. We keep moving forward, opening new doors, and doing new things, because we are curious and curiosity keeps leading us down new paths." - Walt Disney

Michael J. Maggipinto

Football 1,2,3,4; Indoor Track 2,3,4; Outdoor Track 3,4; Baseball 1,2; Key Club 3,4; NHS 3,4

"It's a trap!" - Admiral Akbar

Mohit M. Mali

Key Club 1,2,3,4; Math Team 1,2,3,4; Tennis 2,3,4

"Change will not come if we wait for some other person or some other time. We are the ones we've been waiting for. We are the change that we seek."

Jonathan Mancuso

Aidan J. Markelonis

Soccer 1,2,3,4; Baseball 1,2,3,4; Hockey 2,3,4; Basketball 1

"60% of the time it works everytime." - Ron Burgundy

James P. Martin

Baseball 1; Basketball 1,2,3,4; Football 1,2,3,4; Key Club 3,4; SARC 3,4

"I'm not gonna call him dad. Even if there is a fire!" - Brennan Huff

Matthew R. Martin

"Your voice is like a combination of Fergie and Jesus."

Adam Maurer

Jenna M. Mazza

Dance 1,2,3,4; Mulitcultural Club 3,4; NHS 3,4

"Life is not about waiting for the storm to pass, it's about learning to dance in the rain."

Brenna G. McDonagh

Basketball 1,2; COPE 2,4; Key Club 1,2,3,4; NHS 2,4; Soccer 1,2

"Haters gonna hate. Tomatoes gonna tomate. Potatoes gonna potate, and dogs are gonna bark." - Jai Brooks

Brandon McDonald

Drew M. McNary

Tennis 1

"In life the first act is always exciting. The second act is where the depth comes in."

Riley A. Meara

Cross Country 3,4; Indoor Track 2,3,4; Key Club 1,2,3,4; Outdoor Track 2,3,4

"Don't believe every quote you read in a yearbook." - Abraham Lincoln

Curran Melanson

Alison H. Merrick

Dance 1,2,3; Drama 1,2,3,4; NHS 3,4; NHS Secretary 4

"What do you usually do when I'm gone?" - Spongebob

Anna S. Meyer

COPE 2,3,4; Indoor Track 1; Horseback Riding 1,2,3,4

"Why was your bucket on top of our door?" - Josh Nichols

Emma S. Meyer

Environmental Club 2; Key Club 1; Writing Club 3

"Why was your door under my bucket?" -Megan Parker

Ashley Michaud

Jacob R. Milanczuk

Basketball 1,2; Employment 2,3,4; In-town Basketball 3,4; NHS 3,4; Soccer 1,2,3,4; Tennis 2,3,4

"Stay classy San Diego" - Ron Burgundy

Daniel P. Miller

Baseball 1,2,3,4; Cross Country 1,2,3,4; Indoor Track 2,3,4; Rec Basketball 1,2,3,4; SARC 3,4

"Something came in the mail today..." -Welvin

Ashley M. Mills

Sammie M. Montana

"Haaannn" *French Montana Voice*

Raquel Montero

Key Club 4; Orchestra 4, Indoor Track & Field 4

"Sweet, fancy Moses!"
-George Costanza

Julia C. Moorhouse

Club 3,4; Multicultural Club 3

Brenna L. Morrison

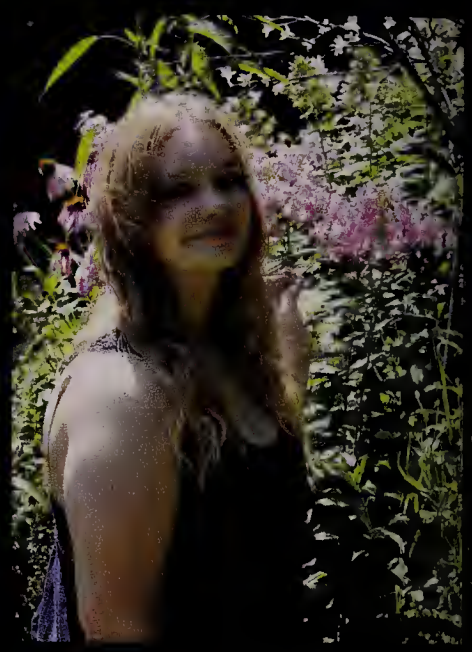

Duly Noted 2,3

Louis G. Munson

Cross Country 1,2,3,4; Robotics 1,2,3,4; Jazz Band 1,2,3,4; Band 1,2,3,4; Tennis 2,4; Track 1,3; Spartanum 1,2,3,4; Marching Band 1,2,3,4; Indoor Track 1,3

"Be yourself because an original is worth more than a copy."

Gwendolyn E. Murray

GSA 1,2,3; Key Club 4; Art Club 4

"I'm not even sure I believe in God, but I'm pretty sure he hates me." - Dexter

Lyan Nguyen

Volleyball 1; Multicultural Club 2; Spartanum 3,4

"May your foundation match your neck, concealer be creaseless, & winged eyeliner be sharp enough to kill, Amen."

Tanner Nichols

In Town Basketball 1,2,3

"I spent 14,000 hours of my life for a piece of paper and a handshake."

Caroline E. O'Connor

Volleyball 1,2,3,4(Captain); Outdoor Track 1,2,3,4; Debate 1,2,3,4; Environmental Club 1,2,3,4; Foreign Language Club 1,2,3,4; Multicultural Club 1,2,3,4; NHS 3,4; Student Council 4

"In the end, we only regret the chances we didn't take."

Rieghan B. O'Connor

Tennis 1,2; Drama 3,4

"Wait for you to get back." -Patrick

Alexis N. Oliver

Field Hockey 1,2,3,4(Captain); Indoor Track 1,2,4; Outdoor Track 1,2,3,4; Key Club 1,2,3,4; Multicultural Club 3,4; GSA 3,4; Environmental Club 4; NHS 3,4; Drama Club 4; Powder Puff 3

"It's been real ELHS, but as Gabriella Montez once said, 'I gotta go my own way.'"

Sydney C. Oliver

Writing Club 1; Drama Club 4; GSA 3,4; Duly Noted 3,4; Anime Club 3,4

"Hope is the thing with feathers, that perches in the soul, and sings the tune without the words, and never stops at all."
- Emily Dickinson

Autumn P. Ortiz

Track 1,2,3,4; Indoor Track 2,3,4; Drama Club 1,2,3,4

"It's okay. Life doesn't have to be perfect. It just has to be lived."

Gabrielle M. Osborne

Cheerleading 1,2,3,4(Captain); Duly Noted 2,3,4

"Growing old is mandatory, but growing up is optional."
-Walt Disney

Colin D. O'Shea

Cross Country 1,2,3,4; Business Club 2,3,4; Tennis 2; GSA 2; NHS 3,4; Indoor Track 4; Art Club 4; Track 4; Latin Club 4

"Being honest may not get you a lot of friends, but it will always get you the right ones."

Carl H. Otto

"In three words I can sum everything I've earned about life: It goes on." - Robert Frost

Jenna Pappas

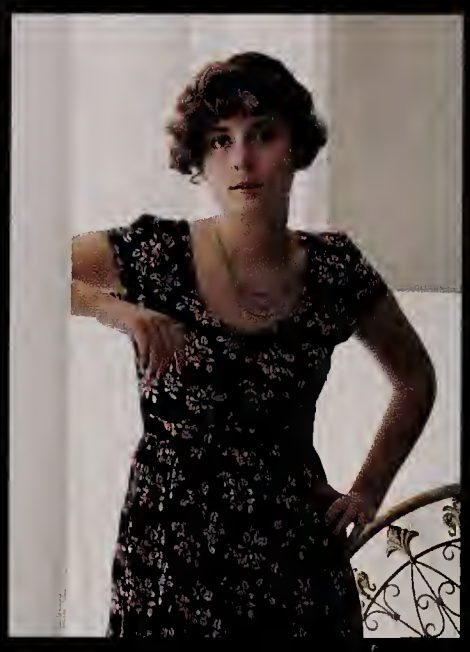

Band 1,2,3,4; Track & Field 1; Indoor Track & Field 4

"Sometimes I'll start a sentence, and I don't even know where it's going I just hope I find it along the way." -Michael Scott

Lacey A. Paulides

Soccer 1,2; Keyclub 1,2; Multicultural Club 1,2; Tennis 1

"Don't cry because it's over, smile because it happened."- Dr. Seuss

Devin M. Perez

Football 1; Basketball 1; Tennis 2,3; Orchestra 1,2,4

"You probably think because of the beard that I'm really hairy. But I'm not... shaved."- Hal

Jessica M. Perman

Soccer 1,2; Drama Club 1,2,3,4; GSA 1,2,3,4; Art Club 4

"No."- Rosa Parks

Christine Q. Perry

Volleyball 1,2; Cheerleading 3,4; Chours 1,2,3,4

"If you can't make it good, at least make it look good." -Bill Gates

Alison V. Phillips

GSA 1,2,3,4 (Vice President); Drama Club 1,2,3,4; Writing Club 1,2; Band 1,2,3,4 (Drum Major); Duly Noted 4; Spartan Spectator 4; Spartanum 1,2,4

"The world is a stage, but the play is badly cast."-Oscar Wilde

Lindsey P. Phillips

Varsity Lacrosse 1,2,3,4; Indoor Track & Field 1,2,3,4; Cross Country 4; S.A.R.C 3,4

"Livin La Vida Lindsey"

Olivia E. Plante

Student Council 2,3,4; Foreign Language Club 1,2,3,4; Key Club 3,4; C.O.P.E 3,4

"It takes nothing to join the crowd, but everything to stand alone."

Nicole M. Pozzuto

Soccer 1,2 ; PowderPuff 3

"Sometimes you will never know the value of a moment, until it becomes a memory."- Dr.Seuss

Liam K. Predmore

Football 1; Basketball 1,2; In-town basketball 3,4

"I gave my love to Erin she promised to be true, I went to war to come back and find 5 Britsih Soldiers."- Allen Gamble

Zachary T. Presta

"One Love"

Chelsie L. Raleigh

Gymnastics 1,2,3,4; NHS 3,4 Mentor 1,2,3; Multicultural Club 2,3,4; Foreign Language Club 2,3; Volleyball 1

"Positive mind. Positive vibes. Positive life."- Pitaiyo

Hady A. Rasid

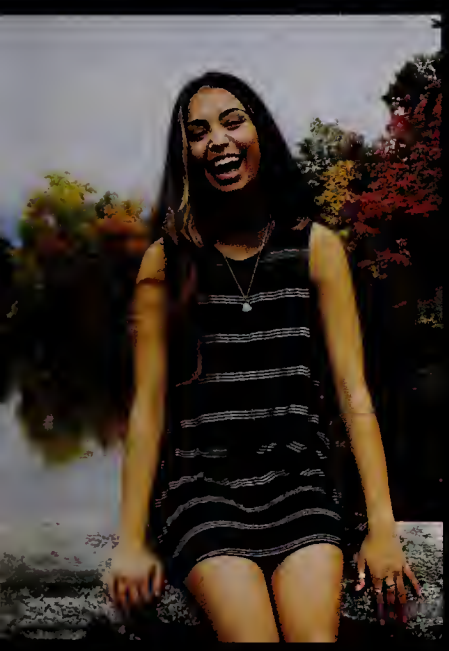

Mt. Tom @ H.C.C

"In the motions and the things that you say, it all will face, fall right into place."
"Thank You to Fort and Mrs. Downey"

Abigail E. Rate

Soccer 1; Cross Country 2,3,4; Indoor Track & Field 1,2,3,4; Lacrosse 1,2,3,4; Key Club 1,2,3,4; Powder Puff 1,3; NHS 3,4; Senior Rep 4

"You're braver than you believe, and stronger than you seem, and smarter than you think."
- Christopher Robin

Alyssa T. Ratte

Hunter R. Raub

Cross Country 1,2,3,4; Math Club 1,2,3,4; Indoor Track & Field 1; Track & Field 1; Acafellas/Offbeats 1,2,3,4

"I would have joined Drama Club if they had a play-on-words."

Mason C. Read

Wrestling 1; Multicultural 4

"Death gotta be easy, cause life is hard." - 50 Cent

Madison V. Reed

GSA 3

"ayyy limbo"

Kelsey R. Relihan

Tennis 1; Environmental Club 2; Business Club 1

"Live mas." - Taco Bell

Daniel L. Richards

Baseball 1,2,3,4; Soccer 1,2,3,4

"Milk was a bad choice." - Ron Rurgundy

Miranda K. Richardson

Tennis 1,2

"There are far, far better things ahead than any we leave behind." - C.S. Lewis

Sydney L. Richardson

Soccer 1,2,3; Track 1,3,4

Conner S. Richter

Ski Team 1,2,3,4; Soccer 1,2,3; Tennis 3; St. Michael's Theatre Group 1,2

Emily E. Rodgers

Key Club 1,4; Foreign Language Club 1,2; Environmental Club 1,2; Multicultural Club 2,3

Kevin Sanchez

Michael Santamaria

Pedro L. Santiago

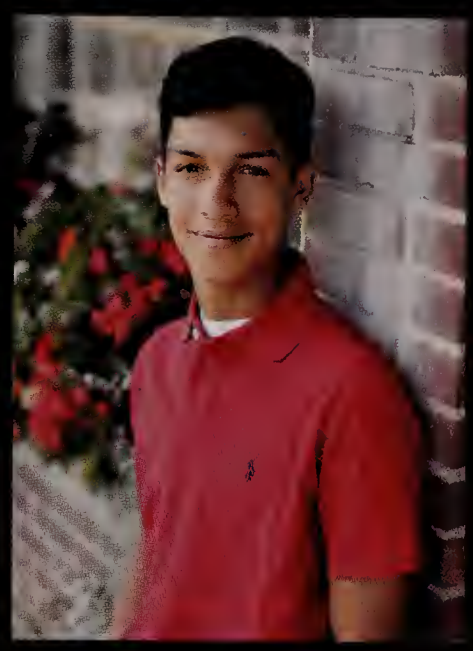

Football 1,2,3,4; Baseball 1,2,3,4; Foreign Language Club 2,3

"When your life flashes before your eyes, make sure you've got plenty to watch."

Joseph J. Saracino

Hockey 1,2,3,4; Soccer 1,2,3; Baseball 1; Lacrosse 2,3,4; Multicultural Club 3,4; Key Club 3

Isabella R. Sears

Soccer 1,2,3; Key Club 4; Environmental Club 4; NHS 3,4; Culinary Arts Intern 4; Student Teacher Externship 4

"Today you are you, that is truer than true. There is no one alive who is youer than you." - Dr. Seuss

Anthony G. Serafino

"It's not what you look at that matters, it's what you see." - Henry David Thoreau

Madelyn S. Shields

Robotics 1,2,3,4; GSA 2,3,4; Debate 1,2,3,4

"We are all elaborations of carbon." - Hannibal Lecter

Colin A. Sirard

Cross Country 1,2,3,4; Ski Team 2; Indoor Track 3,4; Tennis 1,2,3,4; Mock Trial 1,2; Business Club 2,3,4

"Winning isn't everything, it's the only thing." - Vince Lombardi

Andrew T. Smith

Baseball 1,2,3,4; In-town Basketball 1,2,3,4; Hockey 4

"Don't take things too seriously, and just chill." -Kailash Kher

Nancy R. Sorokina

Multicultural Club 1,2,3,4; NHS 3,4; Medical Science Club 4

"I was a 2,000 point McDonald's all-American." -Chris Herren

Brandon M. St.Denis

Band 1, 2, 3, 4

Maire M. Sullivan

"You are the architect to your own future." -Debasish Mridha

Alexandria E. Swienton

Volleyball 1,2,3,4; C.O.P.E. 2,3,4; Key Club 2,3,4; NHS 3,4; Foreign Language Club 2,3

"We didn't realize we were making memories, we just knew we were having fun."

Juliana J. Templeman

Soccer 1,2,3,4; Indoor Track 1,2; Basketball 3; Foreign Language Club 3, 4; Powderpuff 1,3; Outdoor Track 4

Grace M. Terrell

Soccer 1; Outdoor Track 1; Indoor Track 2,3,4; Lacrosse 2; Cross Country 4

"No matter what happens in life, be good to people. Being good to people is a wonderful legacy to leave behind." -Taylor Swift

Nicole Theriaque

Chris F. Thomas

occer 1,2,3,4 (Captain); Foreign
anguage Club 1,2,3,4; Ski Team
1,2,3,4; Track and Field 2;
Intown Basketball 3,4

For what is a man profited, if he
shall gain the whole world, and
lose his own soul?"
-Matthew 16:26

Elena R. Tilli

Volleyball 1,2,3,4; Ski Team 1,2,
3,4; Tennis 1,2,3,4 (Captain);
Foreign Language Club 2,3,4;
NHS 3, 4; Intown Basketball 1,2,
3,4

"No act of kindness, no matter
how small, is ever wasted." -Aesop

Emily E. Toro-Mattoon

Track and Field 1,2; Volleyball 1

"Be what you want to be, even if
that's not what others want you to
be."

Felix L. Tranghese

Football 1, 2, 3, 4; Lacrosse 1;
Intown Basketball 2, 3;
Basketball 1

Alex J. Tsang

Multicultural Club 4; Robotics
Club 1,2; Swimming 3,4

The happier we are, the less we
can see." -Asians

Matthew R. Turnberg

Key Club 3,4; As School Match
Wits 4; NHS 3,4

"Life goes along much better when
you remain calm."

Mikayla N. Vega

Volleyball 1; Lacrosse 1,2

"This wasn't like High School
Musical at all...."

Alicia S. Velez

Multicultural Club 2,3

"Don't dream a lot and forget to
live."

Jeremy C. Venne

Football 1,2,3,4; Wrestling 1,3

"Racoons are friends too."

Maddie A. Villamaino

GSA 1,2,3; Drama 2,3,4

"I've done my waiting! Twelve years of it! In Azkaban!"
-Sirius Black

Morgan P. Voight

Volleyball 1,2,3; Cross Country 4; Indoor Track (Captain) 1,2,3,4; Outdoor Track (Captain) 1,2,3,4

"Don't sweat the petty things, don't pet the sweaty things."

Alexandra C. Vona

Soccer 1,2,3,4; Multicultural Club 2,3,4; National Honors Society; Art Club 4; Foreign Language Club 3; Tennis 1,2,3,4

"Courage is not the absence of fear but rather the judgement that something is more important than fear." -The Princess Diaries

Gillian L. Vumbaco

Hockey Manager 2,3,4

Dalton M. Wainwright

Football 1,2

"Never stop doing your best just because someone doesn't give you credit."

Rachel D. Walczak

Volleyball 1,2,3,4; Track and Field 1; Powder Puff 3; Multicultural Club 2,3,4; Medical Science Club 4; Foreign Language Club 2

"Don't take life too seriously. You'll never get out alive."

Christopher J. Walker

Football 1,2,3,4; Wrestling 1; Volleyball 1,2,3,4

"When the power of love overcomes the love of power, the world will know peace."
-Jimi Hendrix

Haley L. White

Cheerleading 1,2; Lacrosse 1,2,4; Foreign Language Club 3;

"It's been real."

Hunter Whitehead

Tanner J. Wildfong

Ski Team 1,2; Tennis 1,2,3,4; Key Club 1,2,3,4; Student Council 1,2,3,4; Spartanum 1,2,3,4; Marching Band 1,2,3,4

"Three things are necessary for the salvation of man: to know what he ought to believe, to know what he outght to desire, and to know what he ought to do." -Thomas Aquinas

Jonathan R. Williams

Baseball 1,2,3,4: Rec-Basketball; Rec-Soccer

"An ounce of prevention is worth a pound of cure." -Ben Franklin

Jacob T. Wilson

Key Club 1,2,3,4 (Vice President); Class Officer 1,2,3; Student Council 2,3; As Schools Match Wits 1,2,3,4 (Co-Captain); Math Team 2,3,4; Baseball 1,2,3,4; School Council 4; Senior Representative 4; NHS 3,4 (Vice President)

If I've learned anything from high school it's that math puns are the first sine of nerdiness."

Benjamin Wosky

Michael A. Wright

Football 1,3,4

Samantha L. Wrinkle

Orchestra 1,2,3,4; Spartanum 4 (Technical Director)

"I don't know where I'm going but I promise it won't be boring." - David Bowie

Dakota L. Wylie

GSA 1,3,4; Volleyball 1; Key Club 3,4; Anime Club 3,4

"Imagination is more important than knowledge." -Albert Eistein

Stephen A. Yeomans

Soccer 1,2,3,4

"If it is important, you'll find a way. If not, you'll make an excuse."

Samantha N. Ziencina

GSA 1,2,3,4; Social Chair 4; Environmental Club 1,2

"There's nowhere to go and if there were, you're already there."

Brendan M. Zuraw

Soccer 1,2,3,4; Basketball 1,2,3,4; Foreign Language Club 1,2,3; Key Club 3

"Don't act like you're not impressed."

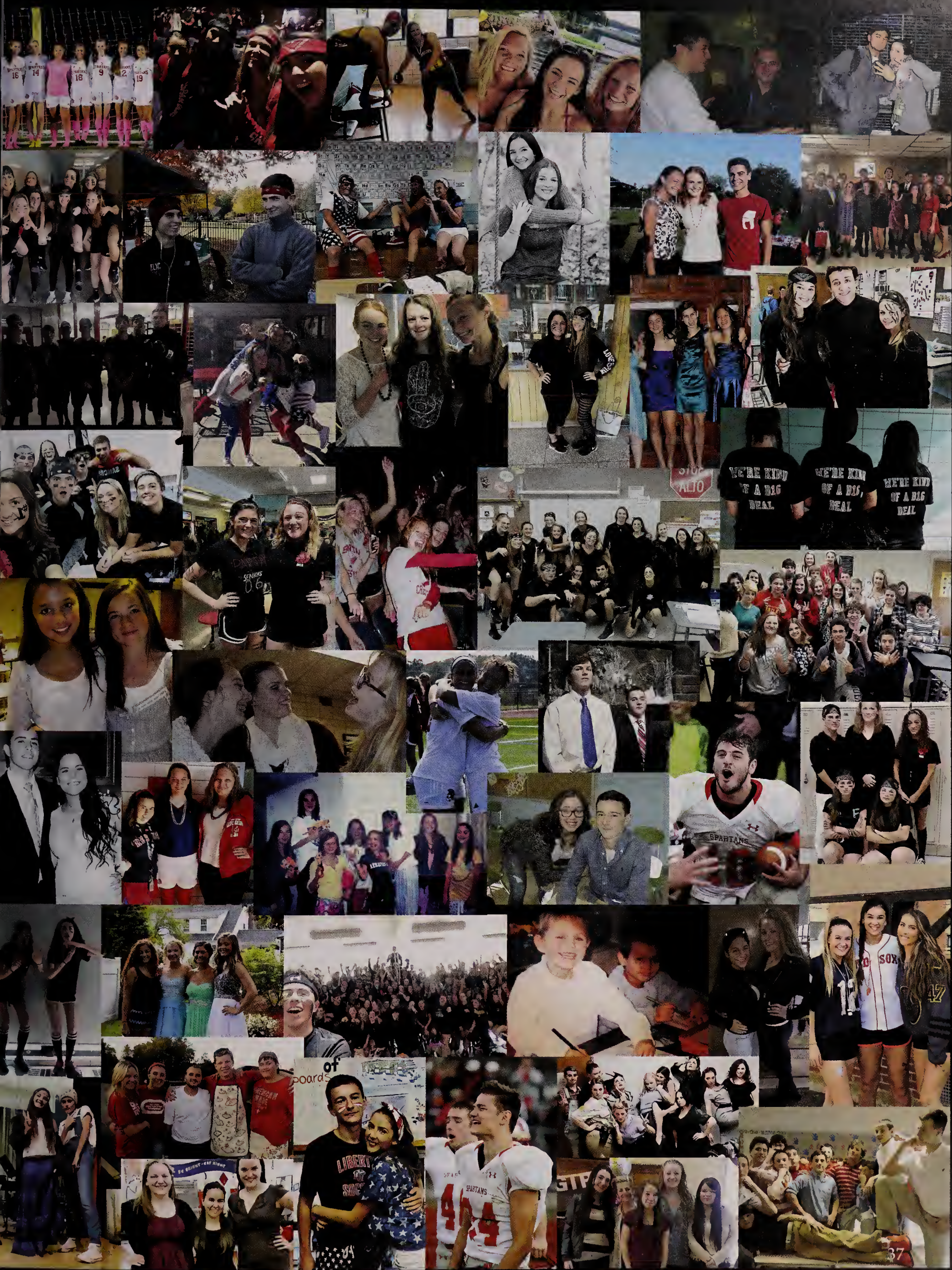
WE'RE KIND OF A BIG DEAL
WE'RE KIND OF A BIG DEAL
WE'RE KIND OF A BIG DEAL
SPARTANS
SPARTANS

Our Beginnings

y was
will be

Best Friends
Mike Maggipinto and Ryan Dunn
Tori Evans and Lindsey Phillips

Class Athlete
Mike Maggipinto and Juliana Templeman

Class Clown
Nick Davis and Nancy Sorokina

SENIOR SUPERLATIVES

Class Couple
Ben Wosky and Emily Jenkins

Class Sunshine
John Curley and Julia Lacopo

Class Artist
Chris Harrington and Dakota Wylie

Class Musician
Maddie Austin and Mohit Mali

Best Looking
Ryan Dunn and Chelsie Raleigh

Best Eyes
David Becker and Lexi Oliver

Class Scholar
Abby Laughlin and Jake Wilson

Best Nickname
Julia Crum and Don Barnard

Best Excuse Maker
Mike Wright and Sammie Montana

Best Hair
Andy Smith and Allie Swienton

Best Dressed
Colin Sirard and Emily Rodgers

Best Smile
Alex DeLiefde and Justin Garcia

Best Laugh
Francesca Davitt and AJ Allen

Best Car
Chelsie Raleigh and Matt Kajka

Most Energetic
Jeremy Venne and Tiana Mackin

Most Changed
endan Hearne and Kendra Couceiro

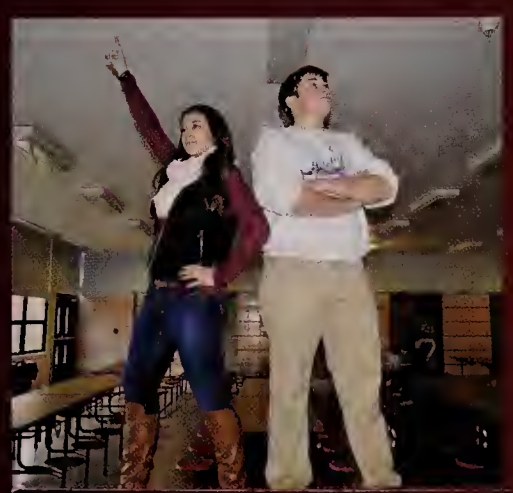

Most Respected
Kayla Fraser and Jake Wilson

Most Competitive
Autumn Ortiz and Colin Sirard

Most Sarcastic
Andrew Cabrera and Nancy Sorokina

Most School Spirit
Meghan Dailey and Jake Wilson

Most Likely to Succeed
Kayla Fraser and Alex Atwater

Most Original
Hunter Raub and Maddie Villamaino

Most Likely to Fall Down the Stairs
Jacob Demeo and Morgan Voight

Most Likely to Become Famous
Mike Maggipinto and Chelsie Raleigh

Most Talkative
Andrew Ayala and Aileen Bates

Most Likely to be Late for Graduation
Mikayla Vega and Pat Lowney

Worst Case of Senioritis
Zach Presta and Kailey Duchesneau

Two That Should have Dated
Francesca Davitt and Riley Held

Teacher's Pet
Grace Arntz and Ryan Beturne

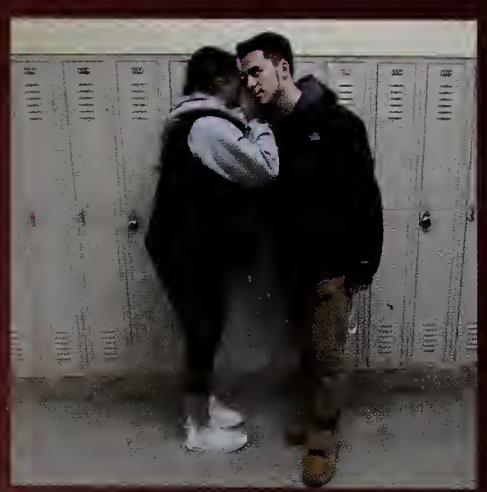

Biggest Gossip
Sammie Montana and Livio Bonavita

Most Dramatic
Andrew Ayala and Sammie Montana

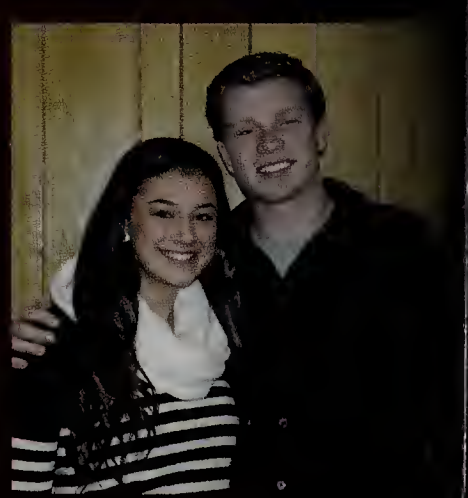

Best Date to Bring Home
Kayla Fraser and John Curle

Senior Semi

2016

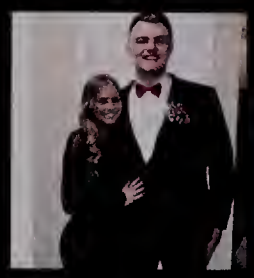

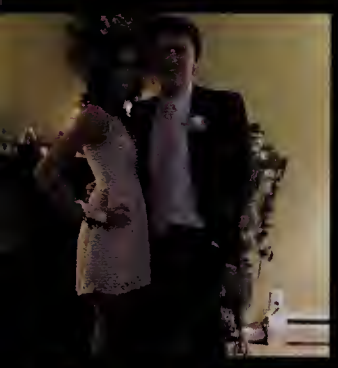

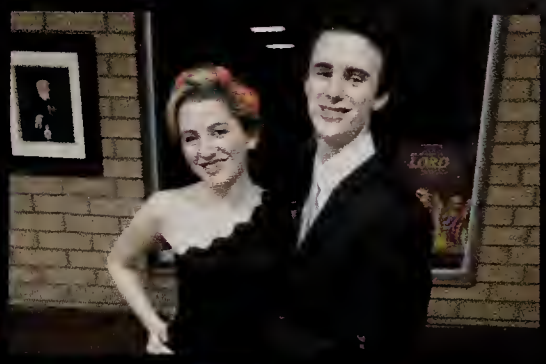

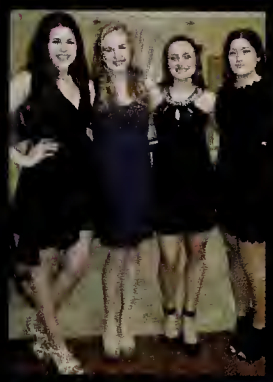

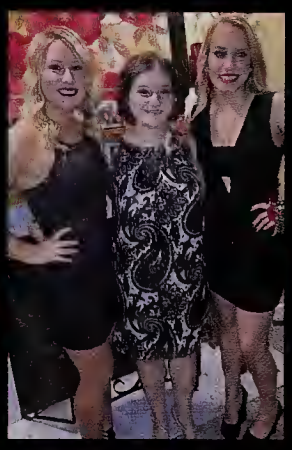
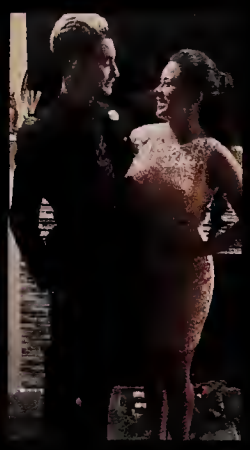
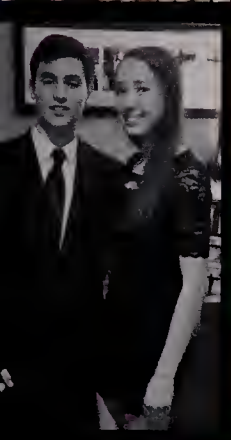

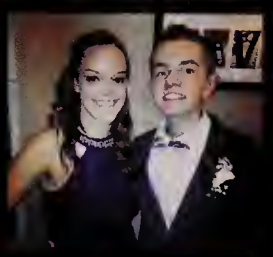

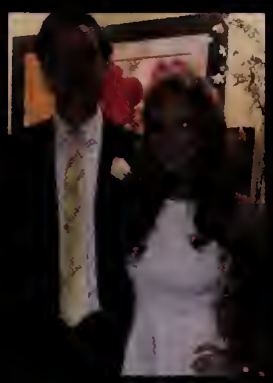

Spirit Week & Pep Rally

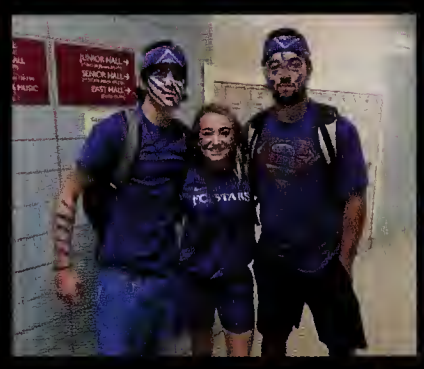

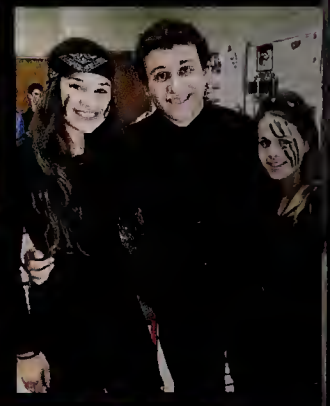

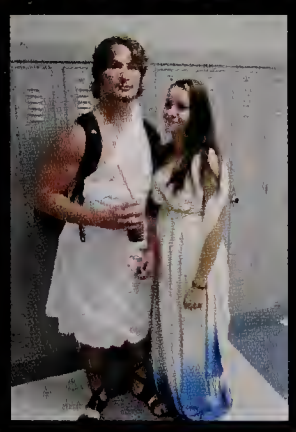

ATTA
SPARTA
NIKE
INFIELD
TWIN
RINKS
WE'RE KIND
OF A BIG
DEAL

OUR Juniors

Engage Learn Honor Strive

President	Vice President	Secretary	Treasurer	Member at Large
Jonathan Torcia	Michael Beauzile	Emily Goggin	Patrick Varhue	Ariel Vernadakis

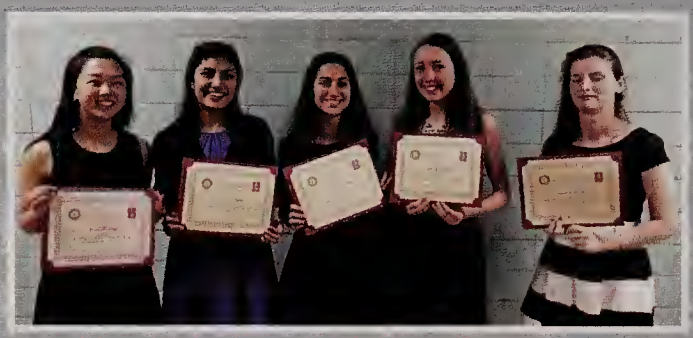

Aleeza Abid
Fatima Abid

Zumber Abid
Riccardo Albano
Muhammad Ali
Jordan Alicea
Ashley Allen
Kelsey Allen

Nathan Arntz
Hifzah Awan
Rachel Azevedo
Zachary Babineau
India Baren
Justin Barnes

Matthew Barrett
Aidan Baxter
Michael Beauzile
Ashlee Belden
Nolan Betita
Keith Bilton

William Blanchard
Colin Bliss
Logan Bono
Brittany Bottomley
Hayden Bottomley
Christopher Bourgeoise

Hannah Bousquet
Samantha Boutin
Madelyn Brady
John Bresciani
Jacob Buehrle
Nicholas Cafaro

Jennifer Carlos
Colin Casey
Abygail Chapdelaine
Hanna Choi
Rayani Chonmany
Suidsada Chonmany

Grant Church
Jeric Cichon
Andrea Cipriani
Conery Clark
Robert Cloonan
Cara Cohn

Good Luck to the
Class of 2017.

Joseph Connery
Katherine Connor
Nicholas Corbin
Caitlin Crowley
Anna Curley
Samantha Cutler

Carlie Daggett
Donovan Davis
Peter Destephano
Samantha Dinnie
Abigail Donaldson
John Downie

Olivia Downs
Kellen Driscoll
Ryan Dutille
Taylor Dziuba
Hannah Ellison
Xavier Facchini

Isabella Fazio
Nina Fazio
Ryan Fearn
Julianne Feher
Karlie Floyd
Harley Foley

Danielle Fontaine
Jacob Forna
Daniel Frederick
Jessica Fritz
Emily Fullerton
Lauren Gauvine

Anthony Giuggio
Emily Goggin
Sabrina Gonyea
Carlie Goodwin
Emma Goodwin
Benjamin Goulart

Noah Peterson consults with Kyle Richter before the next shot.

Nicholas Green
Dennery Griffin
Matthew Guerin
Madelyn Hayes
Olivia Hebert
Emily Heropoulos

Naomi Hill
Ryan Holmes
Alyssa Houghton
Lena Iacobucci
Michael Indomenico
Courtney Ingalls

Calista Jayma
Christopher Joubert Jr
Jasmine Kapoor
Jack Karlskind
Daniel Kelly
Aidan Kennedy

Hannah Kennedy
Kabir Khurana
Hannah Kinal
Corissa Kirkitelos
Elizabeth Knight
Caira Kynard

Kyle LaFleche
Tyler Lamon
Robert Lawless
Michael Leahy
Zachary Leclair
Kevin Lemke Jr

Julia Levesque
Tristan Longmoore
Casey Lupo
Jonathan Maciorowski
Kevin Maloney
Lindsay Manning

Kellen Driscoll, Lauren Gauvine, Heather Morton, and Carly Goodwin support ELHS at the first home football game.

Emily Mastroianni
Trevor McCarthy
Mitchell McKittrick
Madysen Meunier
Christopher Meyrick
Samantha Michaelson

Jenny Milanczuk
Sarah Milanczuk
Qasim Mobeen
Jessie Mongeon
Heather Morton
Brianna Murphy

Jillian Murphy
Brenna Murray
Zain Najeebi
Joseph Nelen
Michael Nevins
Terry Nguyen

Lauren Nichols
Kenneth Nichting
Jack O`Brien
Meagan O`Reilly
Micaela O`Shea
Jillian O`Toole

Alyssa Orzell
Nicholas Ottoson
Isaiah Paige
Christina Patel
Vishnu Patel
Amanda Patterson

Dylan Pereira
Selena Pereira
Noah Peterson
Carley Piemonte
Collin Piemonte
Andrew Plifka

Junior girls rep blue on class color day.

Emily Plourde
Abigayle Polanek
Michael Porfilio
Samantha Presta
Elijah Quinones-Prendergast
Michaela Race

Samantha Reilly
Isabel Reis
Jamie Reuling
Kyle Richter
Danielle Robitaille
Matthew Rodolakis

Nazareth Rodriguez
Caleb Russell
Jacob Ryan
Jasmine Sabadosa
Aliyah Saillant
Alex Sarkis

Jonathan Scarfo
Christopher Scibelli
Joshua Sears
William Seiffert
William Seyler
Jessica Shea

Daniel Shin
Madison Shuttleworth
Michael Simmons
Andreia Singh
Caralyn Sirard
Jase Snyder

Josue Soler
Amanda Spear
Amelia Spear
Maia Spruell
Ashlee St. Amand
Alexa Stone

Lena Iacobucci and Ariel Vernadakis "dive" into Spirit Week on talent Tuesday.

Alexandra Strelnitskaya
Jacob Stulgis
Samantha Surrette
Trent Sutton
Kathryn Sweeney
Gianni Tai

Francesco Teta IV
Natalie Thibodeau
Adeyemi Thomas
Brandon Thompson
Francis Torcia
Jonathan Torcia

Anthony Torres
Griffin Trase
Nicole Trombly
Vanessa Turnberg
Tayler Twining
William Valois Jr

Jack Vandal
Genevieve Varela
Patrick Varhue
Ariel Vernadakis
Sydney Wade
Emily Wands

Ho Wang
Branden Weeks
Bryanna Welch
Carolyn Welch
Brandon Wheeler
Abigail White

Brianne Widmer
Justin Williams
Logan Williams
Emma Wood
Jeadon Yelle
Charles Zane

Spartan Juniors
Dan Kelly and Mike Nevins
compete in the lip sync battle
during the pep rally.

JUNIOR SEMI

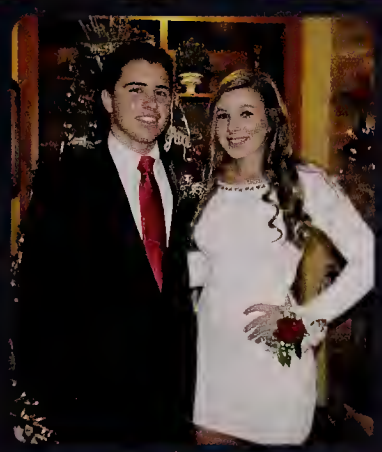
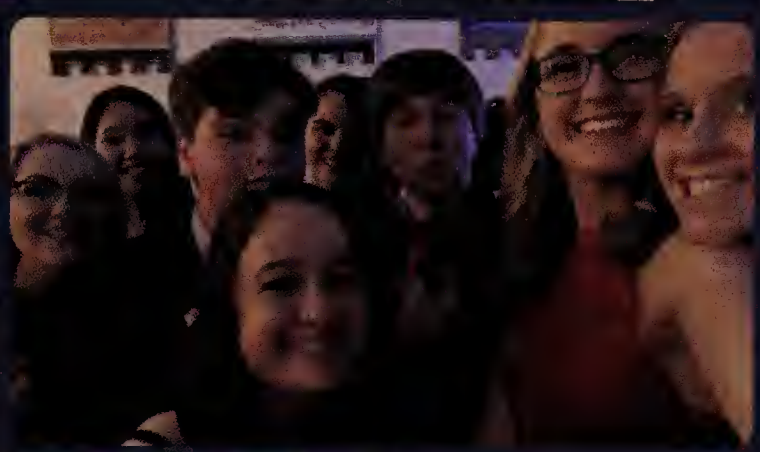
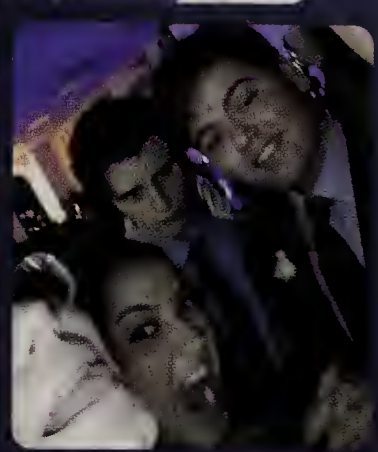
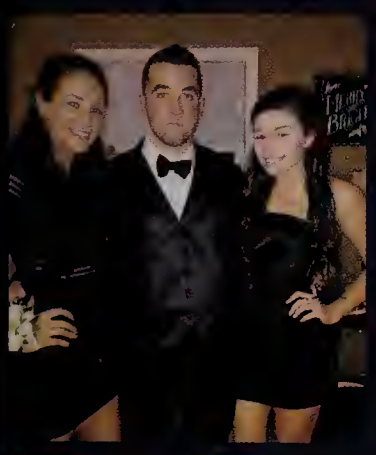

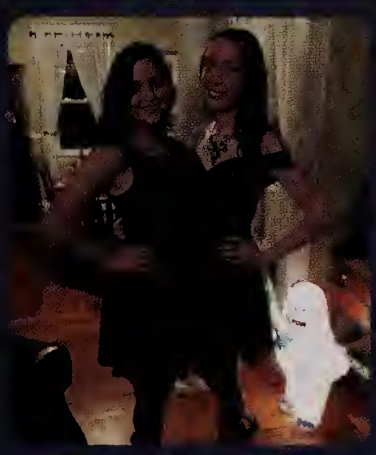

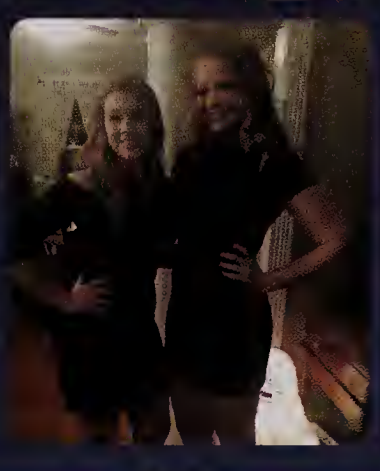
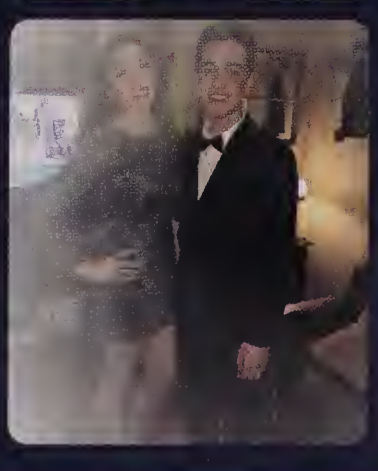

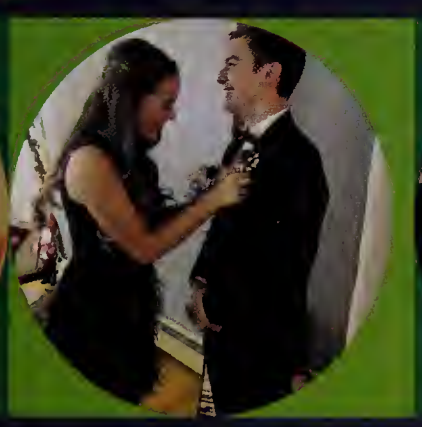

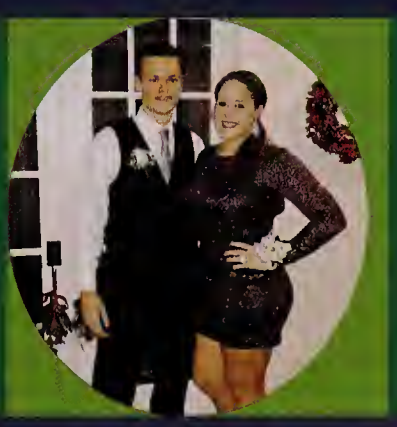

OUR Sophomores

President
Noah Secondo

Vice President
Jenny Gao

Secretary
Sophia Baxendale

Treasurer
Phillip Franklin

Member at Large
Marina Wilkins

Ratib Aburub
Aresha Ali
Samuel Allen
Sydney Appel
Gianna Arillotta
Bridget Arnesen

Aeryelle Jaye Arroz
Connor Ashe
Alec Baker
Kevin Baldyga
Lucas Baren
Jacob Bates

Sophia Baxendale
Tristan Bell
Victoria Berrios
Christopher Berthiaume
Nathaniel Berthiaume
Kharynah Besaw

Grace Bond
Michael Bordoni
Pallyanna Borrello
Seth Bracci
Madeline Brenner
Jordan Brown

Lindsay Brown
Gianna Bruno
Sara Cafaro
Maeve Caine
William Calcidise
Timothy Callahan

Justin Carrington
Kelsey Chartier
Anwen Chen
Nicholas Cipriani
Taylor Coffey
Jared Coltey

Spartan sophomores show their strength on the battlefield.

Kristina Conant
Damian Connors
Peter Coolidge Jr.
Ashley Corcoran
Justin Coughlin
Michela Craig

Lauren Crum
Michael Dahlke
Leanna Dalessio
Evan Dansereau
Stefanie Davis
Kaitlin Denno

Daniel Destasio
Lily Destephano
Arianna Di Castro
Laurel Diefenderfer
Maegan Diefenderfer
John Donaghue

Matthew Donahue
Jordan Donaldson
Matthew Donaldson
Griffin Donovan
Hannah Dube
Caterina Dubois

Tyler Dumas
Vinson Duong
Adam Eaton
Cameron Evans
David Farrington
Jared Feher

Sophia Fijol
Patrick Finnie
Nolan Forbes
Phillip Franklin
Jack Gagnon
Jenny Gao

More spartan perseverance on the playing field.

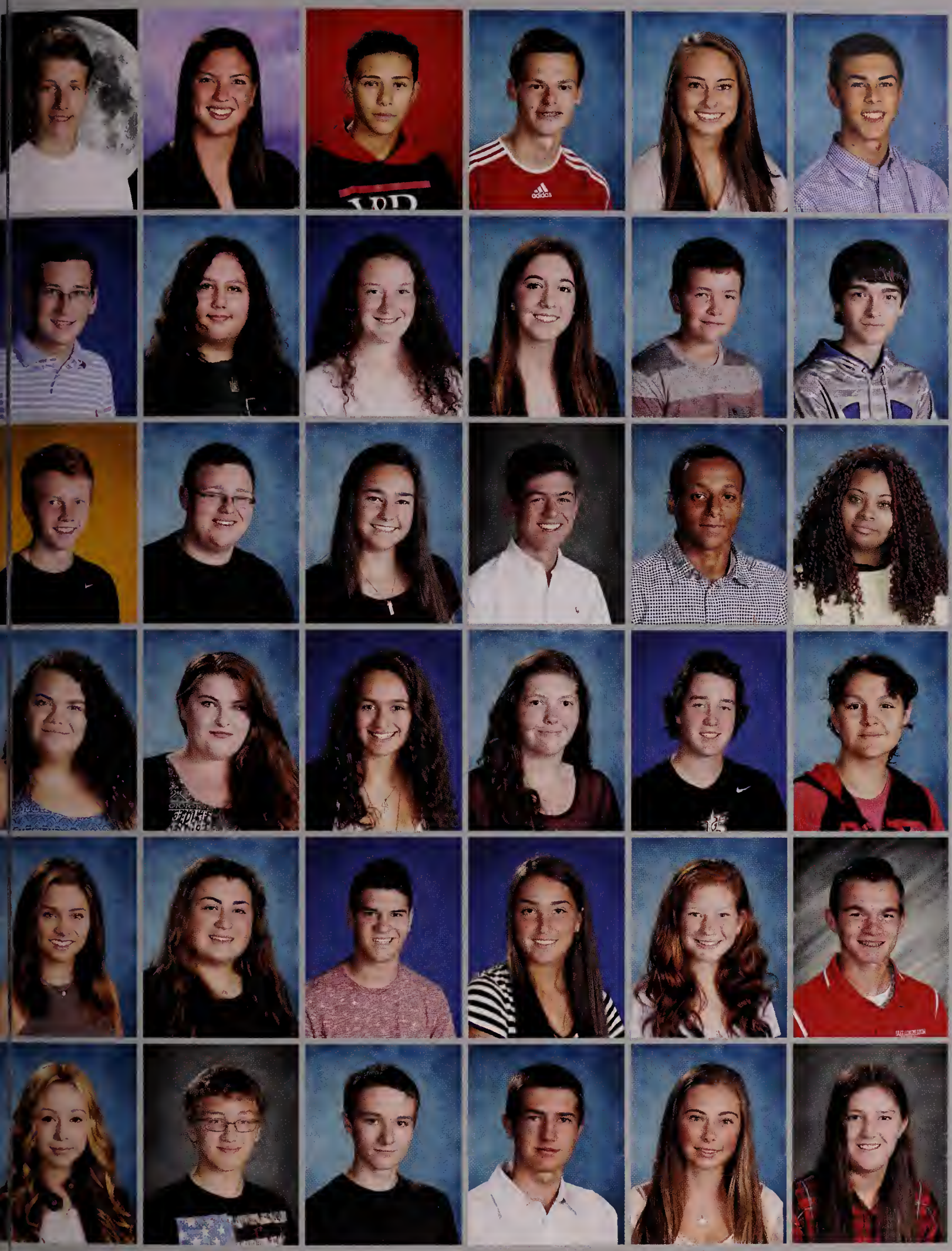

Wyatt Garber
Abigail Garvey
Joseph Giannini
Jacob Giard
Samantha Giordano
Jeremy Giroux

Michael Gordon
Liliana Gregori
Laura Griffin
Amelia Grudgen
Liam Harper
Tristan Hart

Regan Held
Mackenzie Hodgdon
Caitlin Hogan
Andrew Horrigan
Elijah Johnson
Kiara Johnson-Ware

Michela Kelley
Victoria Kelliher
Carolyn Kennedy
Grace Kimball
Andrew Kingston
Elizabeth Knas

Olivia Labonte
Katherine Lake
Matthew LaMondia
Madison Langone
Kathryn Laughlin
Ryan Lavelle

Aleceia Lecours
Anthony Leone
Joshua Libby
Collin Lindsay
Alanna Lomascolo
Nicole Lombardi

Bleed Green!

Carly Lombardo
Eve Losey
Grace Losey
Noah Luke
Nicole Lupo
Caitlyn Luu

Willy Luu
Jocelyn Mailloux
Mark Makara
Emily Manarite
Morgan Manley
Joshua Martin

Serenity Martin
Zachary Martin
Cali Martinelli
Alexander Maserati
Austin Maurer
Elizabeth Mazza

Hannah McAlary
Aiden McDonald
Caroline McKinnon
Emily McManus
Peter Mellis
Nicholas Michalski

Jordan Miller
Meghan Miracle
Madelyn Moorhouse
Angelo Morace
Maeve Moriarty
Madelyn Morin

Katherine Moynihan
Lily Nguyen
Ian Nichols
Jacqueline Novak
Liam O`Brien
Jack O`Connell

Sophomores smile for the camera during spirit week!

Aidan O`Donnell
Taylor Oliver
Nathaniel Ortiz
Zachary Pahl
Riley Parkinson
William Pena

Nicholas Pepper
Kaitlyn Perman
Connor Piecuch
Madeline Pixley
Catherine Plante
Sajen Plevyak

Kimani Poles
Carrie-Lyn Poole
Jourdan Powell
Michael Preste
Shane Race
Kayla Raleigh

Bryan Ramos-Navarro
John Rand
Aidan Reid
Miah Reid
Victoria Rivera
Lindsey Robinson

Nikolas Roche
Kathryn Roeder
Isabella Rondeau
Justin Ross
Emily Roux
Lily Russo

Martin Ryan
Diego Saavedra
Alisha Saillant
Charlie Santamaria
Nathan Santos
Noah Secondo

Caroline McKinnon and Samantha Giordano show spartan pride at the Western Mass Cross Country meet.

Megan Sharon
Grace Shevlin
Brooke Shuttleworth
Casandra Smith
Madeline Stankiewicz
Allison Stevens

Colin Stone
Tyler Sullivan
Julianne Surrette
Cassondra Templeman
Daniel Tenggren
Erin Thibodeau

Gary Thomas
Alexander Thouin
Tommaso Tollis
Nhi Truong
Gavin Turer
Kaitlyn Turowsky

Dylan Vickery
Spencer Vivenzio
Hannah Wald
Noah Walton
Aidan Ward
Robert Weithofer

Maria Westcott
Delaney Whitehead
Rebecca Widmer
Jordan Wiggins
Justin Wiggins
Marina Wilkins

Abigail Williams
Paige Willoughby
Rachel Wood
Joey Yacovone

Good Luck to the
Class of 2018!

OUR Freshmen

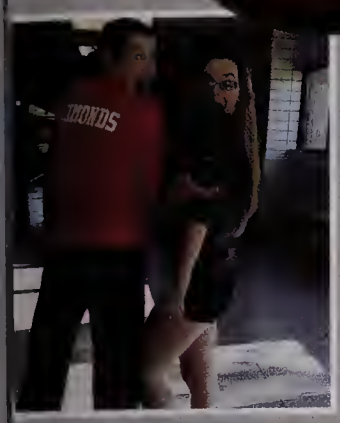

President
Sam Leone

Vice President
Matthew Wilson

Secretary
Kevin Shields

Treasurer
Alicia Cochran

Member at Large
Greg Turnberg

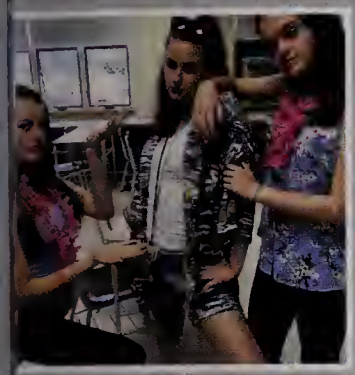

Michael Adam
Orlando Alban
Sebastien Alouidor
Marco Atwater
Jason Ayala
Joseph Baxter

Camryn Bazin
Edouard Beauzile
Christian Betita
Hannah Black
Kiana Bourassa
Jake Brady

Ashley Brown
Nelson Brunette
Benjamin Buehrle
Ashley Bullock
Austin Bushway
Faith Butler

Andrew Calvanese III
Allison Carrington
Eileen Cavanaugh
Janelle Cavanaugh
Robert Cavers
Chloe Chapdelaine

Emily Chapdelaine
Veronica Ciarla
Matthew Clark
Sophia Clay
Ian Cloonan
Alicia Cochran

Abigail Collins
Sophia Colon
Mamerto Cruz III
Christopher Dahlke
Caroline Dailey
Cierra Daniels

Members of the Freshmen girl's soccer team smile after a big win.

Rachel Daponte
Maya Dave
John Davitt
Audrey Devoie
Theodore Devoie
Jack Diefenderfer

Irene Dimitroglou
Maria Dimitroglou
Philippos Dimitroglou
Matthew Dinnie
Lyric Dixon
Abigail Donaghue

Jack Douglas
Connor Dowd
Eamon Dowd
John Drake
Meghan Driscoll
Erin Duchesneau

Carlene Dutton
Emma Ellison
Julia Ferrero
Grace Filippi
Samuel Finnie
Hannah Fisher

Jennifer Ford
Kristina Franklin
Nathan Garcia
Brigid Garvey
Nathan Gauvine
Christina Gebo

Joseph Gelin
Jade Gibson
Mackenzie Girard
Nadia Gomes
Mariah Gonzalez
Victoria Gonzalez-Rodriguez

Freshmen students show their creativity in the art room.

Jonah Goodrow
Katarzyna Gorska
Siobhan Grant
Alexandra Green
Jake Griffith
Jordan Griffith

Marco Guimaraes
Victoria Halon
Colby Handzel
Noah Hart
Cormac Hayes
Grace Hayes

Jenna Hebert
Victoria Hodgdon
Dawson Houghton
Sarah Hulse
Sydney Hykel
Tiliha Jackson

Noah Jacques
Alexa Jarvis
Ethan Johnson
Sophia Kajka
Ethan Keely
Hannah Kelly

Jack Kennedy
Gabriel Kephart
Theresa Kervick
Rose Kimball
Christopher Kingston
Hannah Kolodziey

Katherine Kosinski
Timothy Krol
Samuel Labonte
Nicholas Lamon
Mia Laporte
Katherine Lavallee

Freshmen football players huddle up before a big game.

Mary Lavallee
Chad Lavelle
Bridget Laviolette
Alexa Leclair
Paige Leger
Thomas Lemke

Samuel Leone
Vanessa Loiselle
Matthew Lombardi
Lindsay Longmoore
Bruce Lussier
Patrick Malmborg

Gaetano Mancuso
Vincent Maniscalchi
Samantha Martin
Madison Maurer
Hunter Mazza
Caitlin McCarty

Catherine McKittrick
Madison McMahon
Courtney Merrick
Adam Meyrick
Maxwell Mraz
Amanda Munson

Brendan Murray
Eric Murray
Julianna Murray
Edward Nathan
Brendan Nelen
Zachary Noble

Cassidy O`Connor
Sebastian O`Neill
Madaline O`Shea
Michael O`Shea
Nigel Oglesby
Owen Oldenburg

Freshmen showcase their musical talents at an orchestra performance.

Cameron Ottoson
Zoie Ouellette
Giuseppe Parisi
Iris Park
Bryce Peles
Megan Phillips

Krystle Plumadore
Jermarr Polite
Victoria Pozzuto
Brad Presta
McKenzie Quigley
Anthony Quinn

Grace Rajan
Krishiana Ramesh
Anthony Randall
Samantha Resto
Vito Ricciardi
Austin Richardson

Zachary Robidoux
Daniel Roumeliotis
Tyler Rusciano
Victoria Sacco
David Sand
Nicholas Sanford

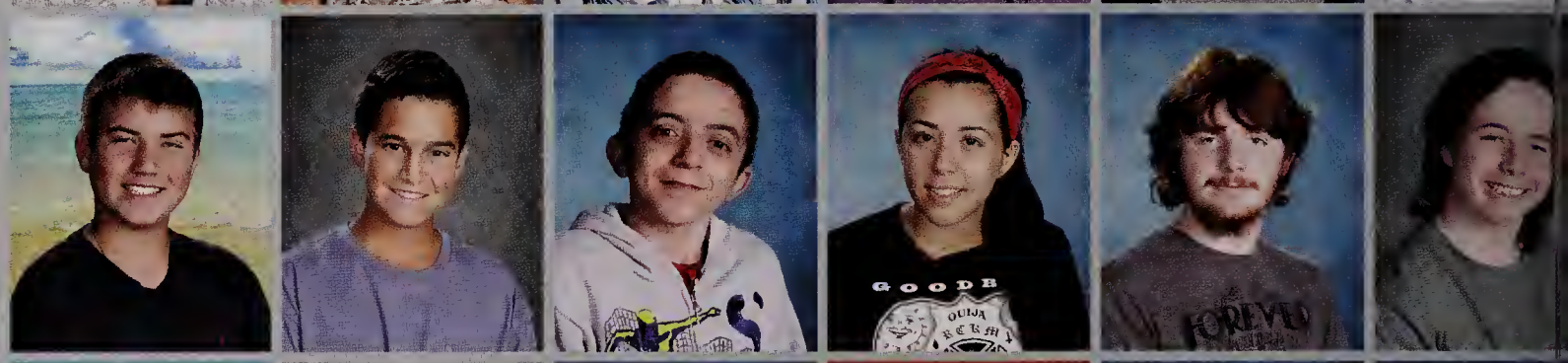

Emily Sares
Andrew Sarnelli
Sara Saykin
Brandon Seal
Austin Seiffert
Kevin Shields

Caileen Simonds
Robert Sisson
Mariah Smith
Abigail St Marie
Hannah Sterling
Cameron Tatro

Good Luck to the
Class of 2019!

Jonathan Tavella
Caitlin Tedeschi
Isaiah Thomas
Shaun Thomas
Elizabeth Timm
Albert Tranghese

Michael Trombley Jr
Gregory Turnberg
Olivia Upton
Evan Van Tassel
Spencer Van Tassel
Justin Vedovelli

Valerie Vedovelli
Amanda Vona
Calleigh Vona
Anthony Wainwright
Danny Wang
Ryan Ward

Braden Wayland
Rylee Weeks
Kayla Weiss
Holly White
Laurel Wildfong
Matthew Wilson

Turner Wilson
Mari Witwer
Matthew Wright
Kyle Zemba

Spartans Turner Wilson and Dan Roumeliotis sprint to the finish line!

OUR Faculty

Gina Flanagan
Principal

Robert Marchewka
Assistant Principal

Frank Paige
Assistant Principal

Daniel Maurer
Athletic Director

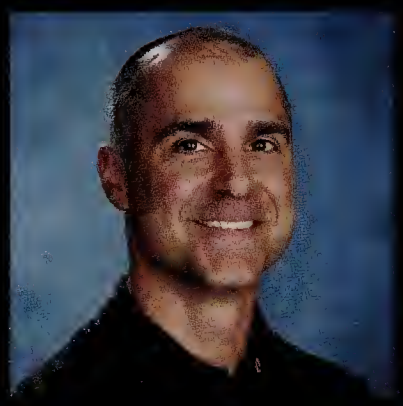

Marc Maccarini
Career Center

Linda Bushey
Office Personnel

Louise Disa
Office Personnel

Theresa Hellyer
Office Personnel

Elise Sacharczyk
Office Personnel

Carmen Velazquez
Office Personnel

Daniel Kelleher
Adjustment Counsel

Elinor Covey
Psychologist

Amanda DeNardo
Guidance Counselor

Lucrezia Illingsworth
Guidance Counselor

John Martin
Guidance Counselor

Janet Sullivan
Guidance Counsel

Rose Dillon
Computer Site Tech

Tia Mazza
Nurse

Daniel Myers
Library/Yearbook

Lynda Abel
English

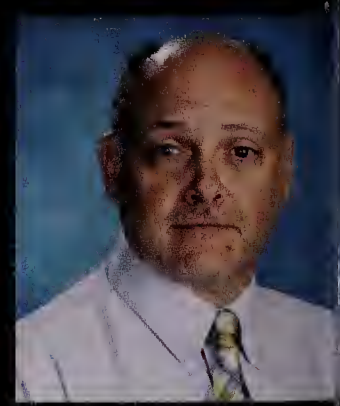

Mark Bail
English

nne-Margaret Blain
English

Sonny Cirincione
English

Margaret Huba
English

John Morrissey
English

Julie Stark
English

lizabeth Supranovich
English

Meghan Szczepanek
English

James Annear
Mathematics

Janis Clini
Mathematics

Regina Crane
Mathematics

Kerry Donohue
Mathematics

Leif Flory
Mathematics

Brian Freeman
Mathematics

Eliel Gonzalez
Mathematics

Linda Kelly
Mathematics

William Phelan
Mathematics

Rebecca Bourgault
Science

Cathrine Daly
Science

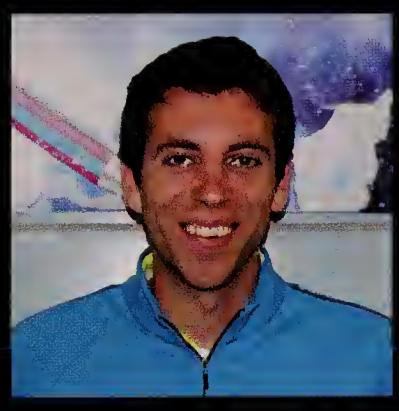

Stephen Extine
Science

Anthony Fimognari
Science

Dina Houle
Science

Mary Jo Renear
Science

Peter Van Buren
Science

Katherine Wahlund
Science

Marilyn Burke
Social Studies

Jeffrey Dunn
Social Studies

Darryn Izzo
Social Studies

Glenn Maller
Social Studies

Eddie Polk
Social Studies

Kristine Rueger
Social Studies

Jeffrey Zilch
Social Studies

Marco Barbuti
Business

Nicolette Mushenko
Business

Dawn Quercia
Business

Patricia Hafey
Health

Kristin Nordin
Health

Denise Gauthier
Consumer Science

Mary Jane McMahon
Consumer Science

Carol Forward
Fine Arts

James P. Kiernan
Fine Arts

Melanie Dickson
Art

Cynthia Newsome
Art

Kimberly Manning
Reading

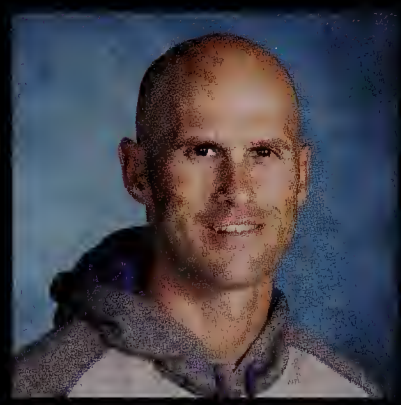

Timothy Gerry
Physical Education

Alisha Harlow
Physical Education

Diane Lussier
Physical Education

Kevin Magee
Physical Education

Mark Greene
Technology

Todd Les
Technology

Jennifer Faulkner
Foreign Language

Mariah Lapiroff
Foreign Language

Erica Nissenbaum
Foreign Language

Bonnie Rivera
Foreign Language

Milagros Tangredi
Foreign Language

Cynthia Walsh
Foreign Language

Kara Gasperini
Special Education

Lee Johnson
Special Education

Roger McMinn
Special Education

Maureen O`Brien
Special Education

Lynn Reed
Special Education

Rebecca Scavotto
Special Education

Grace Allum
Paraprofessional

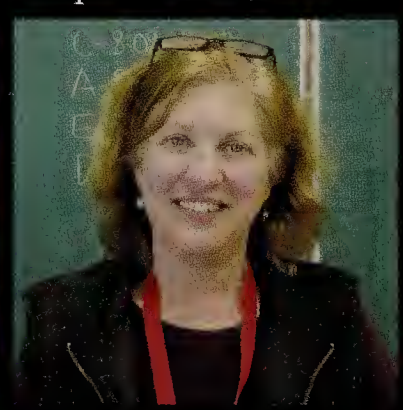
Elizabeth Bartlett
Paraprofessional

Elizabeth Bone
Paraprofessional

Diane Callahan
Paraprofessional

Joyce Conlin
Paraprofessional

Ashley Fleming
Paraprofessional

Carla Garnes
Paraprofessional

April Kaiser
Paraprofessional

Samantha Ruggiero
Paraprofessional

Diane Savacool
Paraprofessional

Rachel Soumakis
Paraprofessional

Megan Weiss
Paraprofessional

Donald Maki
ELCAT

Andrew Giambrone
ESL Teacher

OUR Involvement

Multicultural Club

President: Nancy Sorokina
Vice President: Caira Kynard
Secretary: Madelyn Austin
Treasurer: Meagan O'Reilly
M.A.L: Alexandra Estanislau
Advisor: Mr. Polk

"**Diversity** is the art of thinking independently, **together**." - Malcolm Forbes

What we do at ELHS:
We respect the essential worth of all individuals.
We respect the belief systems of others.
We will not tolerate bigotry, discrimination, violence, or intimidation of any kind.
We choose to express ourselves in ways of positivity.

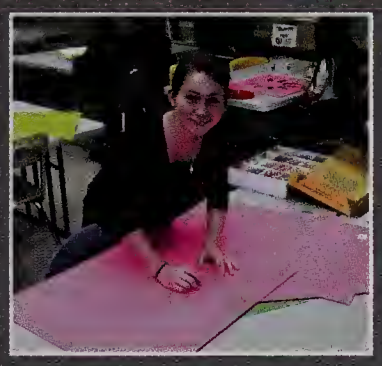

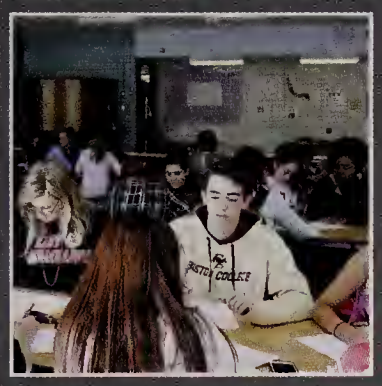

Club Members: Aleeza Abid, Zunber Abid, Orlando Alban, Areshi Ali, Muhammad Ali, Sydney Appel, Bridget Arnesen, Annalyse Arnold, Connor Ashe, Madelyn Austin, Hifzah Awan, Amanda Bihler, Pally Borrello, Seth Bracci, Andrew Calvanese, Hannah Choi, Janee Chonmany, Rayani Chonmany, Jeric Cichon, Nicolette Cimino, Cara Cohn, Kristina Conant, Katherine Connor, Cameron Cook, Michela Craig, Leanna Dalessio, Maya Dave, Donavan Davis, Stefanie Davis, Vinson Duong, Alexandra Estanislau, Victoria Evans, Nolan Forbes, Justin Garcia, Nathan Garcia, Jacob Girard, Carlie Goodwin, Benjamin Goulart, Dennery Griffin, Andrew Harrington, Grace Hays, Jessica Haywood, Regan Held, Emily Heropoulos, Andrew Horrigan, Emily Jenkins, Carolyn Kennedy, Hannah Kennedy, Lizzy Knight, Caira Kynard, Corina Lindsay, Caitlyn Luu, Jenna Mazza, Emily McManus, Jenny Milanczuk, Sarah Milanczuk, Qasim Mobeen, Medelyn Morin, Lily Nguyen, Terry Nguyen, Jacquelyn Novak, Jack O'Connell, Caroline O'Connor, Meagan O'Reilly, Alexis Oliver, Taylor Oliver, Selena Pereira, Catherine Plante, Abigayle Polanek, Jordan Powell, Chelsie Raleigh, Kayla Raleigh, Mason Read, Vito Ricciardi, Austin Richardson, Siego Saavedra, Aliyah Saillant, Nathan Santos, Joseph Saracino, William Seiffert, Megan Sharon, Caralyn Sirard, Nancy Sorokina, Madeline Stankiewicz Colin Stone, Kathryn Sweeney, Erin Thibodeau, Natalie Thibodeau, Adeyemi Thomas, Gary Thomas, Alex Tsang, Kate Turowsky, Justin Vedoveli, Alexandra Vona, Rachel Walczak, Abigail White, Holly White, Laurel Wildfong

C.O.P.E.

Council of Peer Educators

"The first step towards change is **awareness.**"

Co- Presidents

Olivia Plante
Mollie Devoie
Alexandria Swienton

Advisor

Ms. Nordin

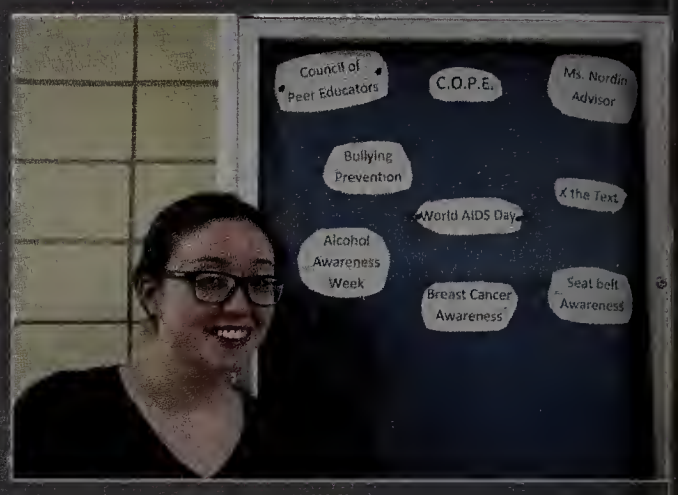

LIVE FOR LIFE
HOPE FOR ALL

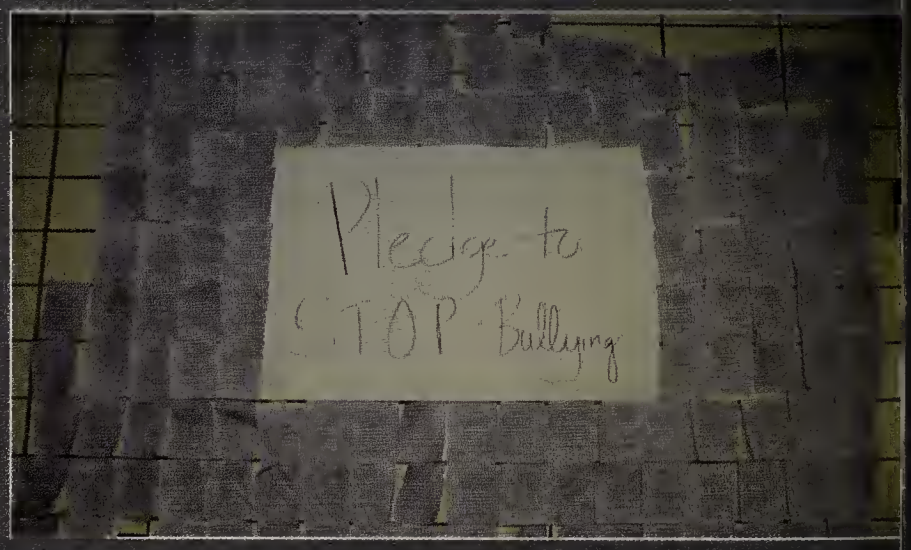

Members: Olivia Plante, Mollie Devoie, Alexndria Swienton, Catherine Plante, Julia Lacopo, Nicole Lupo, Caroline McKinnon, Stefanie Davis, Laurel Diefenderfer, Samantha Giordano, Bridget Arneson, and Nick Davis

Environmental Club

"We can make a **world** of difference."

President: Isabel Reis

Vice President: Vanessa Turnberg

Secretary: Caroline O'Connor

Treasurer: Jasmine Sabadosa

Member at large: Seth Bracci

Advisor: Ms. McMahon

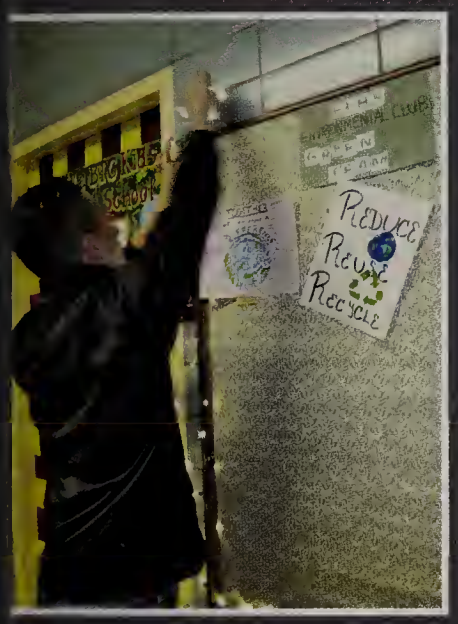

Members: Seth Bracci, Alexis Oliver, Jasmine Sabadosa, Caroline O'Connor, Nicolette Cimino, Dylan Pereira, Christopher Harrington, Isabella Sears, Isabel Reis, Vanessa Turnberg, Valerie Vedovelli, Justin Vedovelli, Meghan Miracle, Alex DeLiefde, Eli Kessler, Ethan Kinal, Grace Rajan, Lindsay Manning, Mike Nevins

Key Club

President: Ryan Foley

Vice President: Jake Wilson

Treasurer: Eli Kessler

Secretary: Abby Laughlin

Member at Large: Mohit Mali

"Making a difference in our **community** and our **world**"

"Being in this club has shown me how big of an impact we can have when we all come together."

Yemi Thomas, 2017

Club Advisors Mrs. [illegible] Maynard and President [illegible]

"Key Club taught me how to be more than just a face in the crowd so I could stand up and make a difference."

Jake Wilson, 2016

Members: Mario Boucher, Matthew Boucher, Marve Cruz, [illegible] Carrington, Kaylen Cianfarani, Alicia Cochran, Justin Coughlin, [illegible] Donaghue, Ryan Foley, Jenny Gao, Samantha Giordano, Jeremy [illegible] Kessler, Julia Lacopo, Abby Laughlin, Casey Lupo, Nicole Lupo, [illegible] Trevor McCarthy, Brenna McDonagh, Riley Meara, Raquel Mont[illegible], [illegible] Maddie Moorhouse, Brianna Murphy, Jackie Novak, Lexi Oliver, Iris Pa[illegible] Plevyak, Michaela Race, Shane Race, John Rand, Abby Rate, Matt Ro[illegible] Jonathan Scarfo, Bella Sears, Grace Shevlin, Kevin Shields, Caileen Simon[illegible] Yemi Thomas, Greg Turnberg, Matt Turnberg, Laurel Widfong, T[illegible]nner Wi[illegible] Matt Wilson, Joey Yacavone.

Pink Ribbon Club

President: Jess Wang
Vice President: Lindsay Manning

"It has been proven that success is gained by dedicated and passionate members and that is what everyone displayed. Special thanks to our advisor, Ms. Renear for making this possible and to everyone who has supported this amazing cause."

Jess Wang, 2017

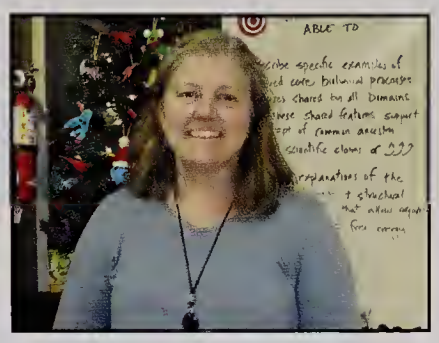

Advisor: Ms. Renear

"No one fights alone."

[illegible] Singh, [illegible], Michaela Rice, Brianna Murphy, Jonathan Torcia, Jess Wang, Caroline [illegible] Lupo, [illegible], Caileen Simonds, Victoria Halon, Casey Lupo, Hannah Kinal, Meghan [illegible] Wheelchair Courtney, Ingalls, Tayler Twinning, Kelsey Allen, Micaela O'Shea, Lindsay Manning, [illegible] Chase Constantino, Ashley Allen, Hannah Kennedy, Jack Bresciani, Jillian O'Toole, Victoria [illegible] Vona, Calleigh Vona, Caroline Dailey, Bella Fazio, Maria Westcott, Amelia [illegible] O'Shea, Jordan Miller, Julianne Fehr.

Pink Ribbon Club has successfully raised nearly $2,000 dollars so far to donate toward cancer research.

Anime Club

The Board Members

Maeve Moriarty, Charlie Santamaria, Sam Boutin, Sam Michaelson, Mitchell McKittrick, Dakota Wylie

"Everything changed when the Fire Nation attacked."- Avatar

Charlie Santamaria and Sam Michaelson

Advisor: Mr. Extine

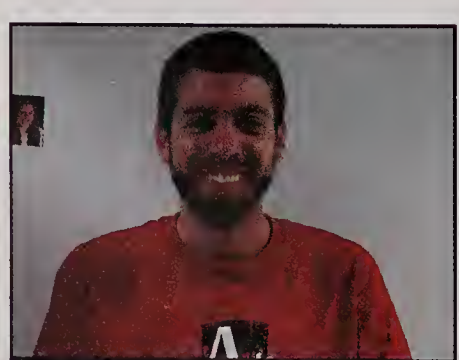

Members: Aeryelle Arroz, Sam Boutin, Anwen Chen, Andrea Cipriani, Joesph Connery, Nick Davis, Arianna DiCastro, Nadia Gomes, Catarina Dubois, Kaitlin Denno, Lizzy Knas, Alexa LeClair, Zack LeClair, Sam Michaelson, Mitchell McKittrick, Jessie Mongeon, Maeve Moriarty, Brenna Murphy, Sydney Oliver, Alec Orzell, Carrie-Lyn Poole, Charlie Santamaria, Nicole Trombly, Genevieve Verela

Art Club

Members: Chaia Bates, Jenny Milanczuk, Sarah Milanczuk, Michael Nevins, Dakota Wylie, Emily Goggin, Julia Crum, Loryn Crutchfield, Noah Hart, Jocelyn Mailloux, Madelyn Brady, Colin O'Shea, Ariel Vernadakis, Jessica Perman, Chris Harrington, Hannah Kinal, Allison Stevens, Alex Vona, Sammie Montana

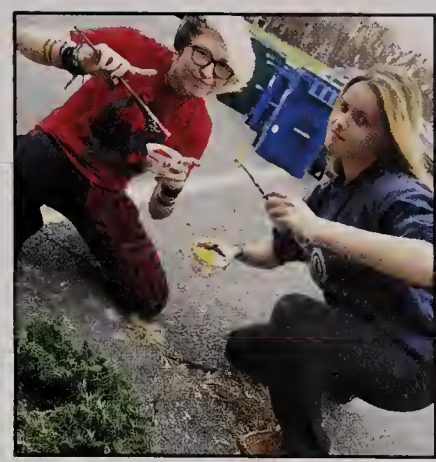

"The earth without ART is just EH."

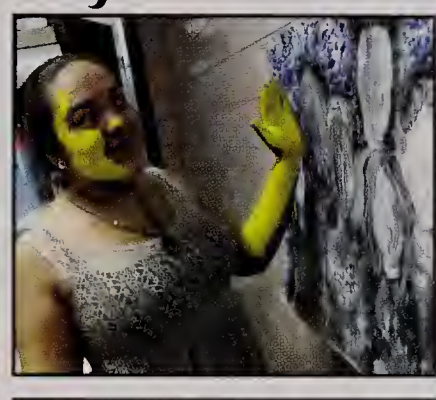

"**Art is art.** Everything else is everything else." -Ad Reinhardt

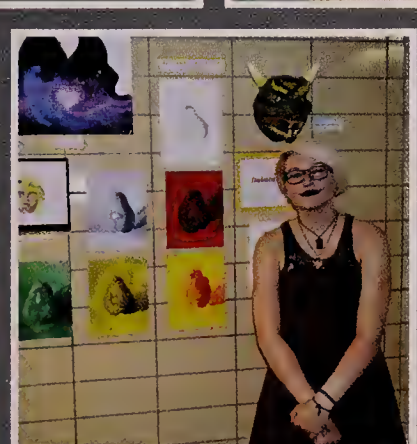

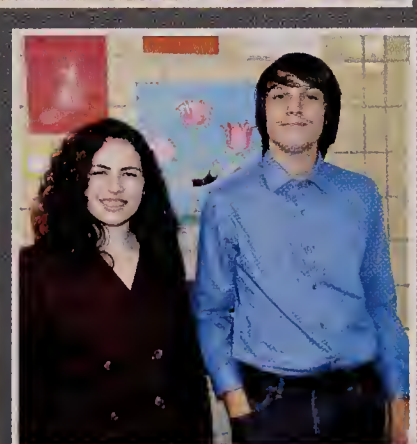

Faculty Advisor:
Ms. Dickson

Student Advisors:
Jenny Milanczuk, Chaia Bates, Sarah Milanczuk

Business Club

Board Members:

Colin Sirard
Tiana Mackin
Jacob Ryan
Maria Boucher
Carly Lombardo
Patrick Varhue
Riley Meara
Amanda Drumheller

"The only place where success comes before work is in the dictionary."

Advisor:
Ms. Quercia

"The Business Club instills the foundation for anyone to succeed in the work place by offering real life experience. As business people, we are all limited by our own experience–we don't know what we don't know!"
-Colin Sirard

Colin Sirard, Amanda Drumheller, Jacob Ryan, [illegible] O'Brien, Matt Rodolakis, Patrick Varhue, [illegible] Carly Lombardo, Maria Boucher, Andrew [illegible] O'Shea, Riley Parkinson, Ryan Holmes, [illegible] Amanda Hill, Kabir Khurana, Allison [illegible] Garnelli, Annalyse Arnold, Jake Brady, [illegible] Maddie Heath, Matt Donahue, Philippe [illegible] Shane Race

National Honor Society

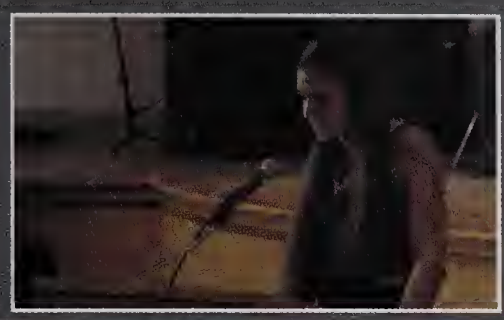

Board Members

Kayla Fraser
John Curley
Alison Merrick
Jake Wilson
Elena Tilli

"Scholarship, Leadership, Service, Character"

Advisor: Mr. Cirincione

mbers: Seniors: Annalyse Arnold, Grace Arntz, Alex Atwater, Madelyn tin, Carolynn Bedell, Maria Boucher, Nicolette Cimino, Kendra Couceiro, Curley, Alexandra Estanislau, Kayla Fraser, Amanda Hill, Emily Jenkins, Kessler, Abigail Laughlin, Tiana Mackin, Mohit Mali, Jenna Mazza, Brenna nagh, Alison Merrick, Caroline O'Connor, Colin O'Shea, Alexis Oliver, Phillips, Olivia Plante, Chelsie Raleigh, Abigail Rate, Emily Rodgers, Sears, Colin Sirard, Nancy Sorokina, Alexandria Swienton, Elena Tilli, hew Turnberg, Alexandra Vona, Jacob Wilson, Benjamin Wosky Kelsey Allen, Rachel Azevedo, Abygail Chapdelaine, Hanna Choi, Anna Samantha Dinnie, Emily Heropoulos, Lena Iacobucci, Hannah Kennedy, Khurana, Lindsay Manning, Brianna Murphy, Micaela O'Shea, Jillian Jasmine Sabadosa, Andreia Singh, Adeyemi Thomas, Ho(Jessica) Wang

GSA

Advisor

Ms. Faulkner

"Support, Friendship, Activism, Spartan Pride"

President: Emily Dunlop

Vice President: Ali Phillips

Secretary: Becca Goldberg

Treasurer: Jasmine Sabadosa

Social Chair: Sam Ziencina

Math Team

Seniors
Alexis Oliver
Eli Kessler
Grace Arntz
Jake Wilson
Mohit Mali
Hunter Raub

Advisor
Mr. Gonzalez

The Math Team competes with other area schools in the Western Massachusetts Math League.

Team: Alexis Oliver, Andreia Singh, Eli Kessler, Grace Arntz, Greg Turnberg, Hunter Raub, Jake Wilson, Jenny Gao, Jessica Zhang, Kabir Khurana, Lindsay Manning, Matthew Wilson, Mohit Mali, Noah Peterson, Noah Secondo, Sam Leone

The team members, chosen by the math team advisor, compete with other area schools five times during the school year. At each meet, the students take tests for the purpose of achieving high individual and team scores. At the end of the year the top three schools in the league advance to the Massachusetts State Competition. Participation in Math team practices is open to all.

Seniors

Andrew Cabrera
Theodore Choi
Alex Ferranti
Eli Kessler
Louis Munson

Robotics

"Robots don't build themselves."

Advisor

Mr. Van Buren

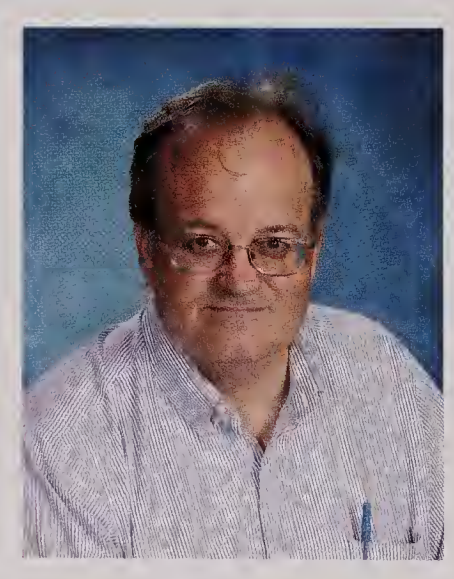

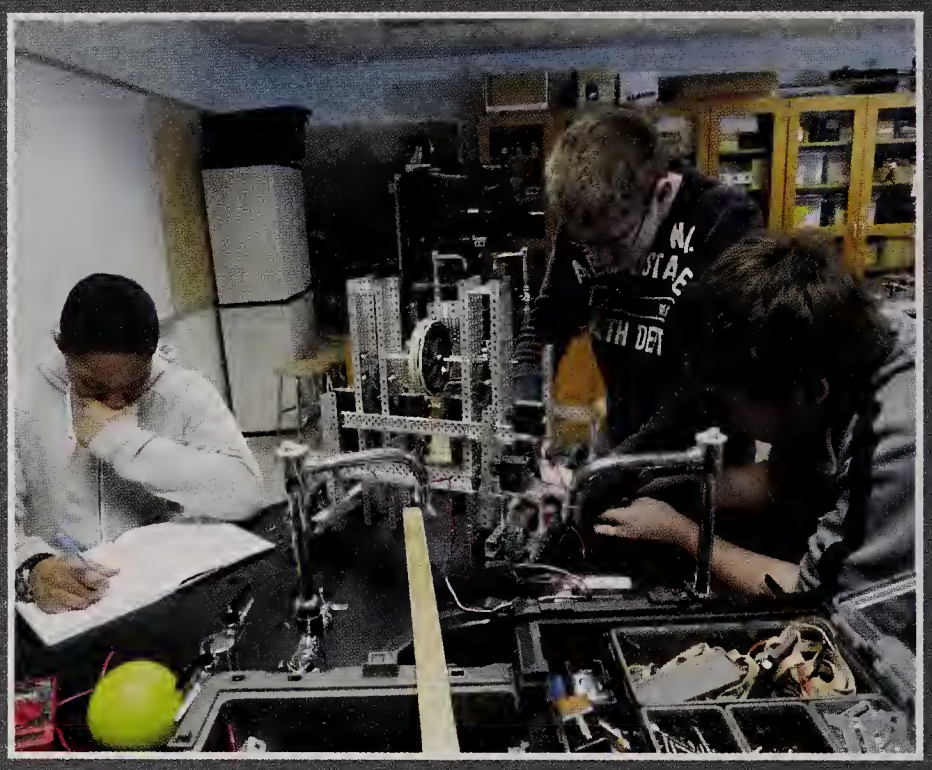

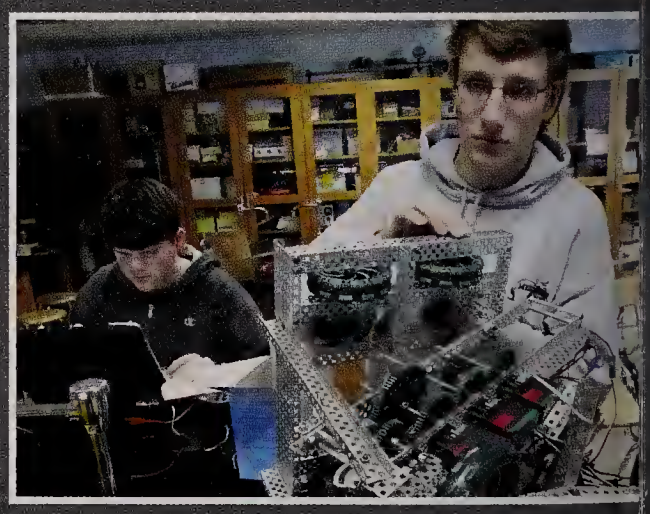

Members: Andrew Cabrera, Theodore Choi, Alex Ferranti, Eli Kessler, Louis Munson, Nathan Arntz, Mike Beauzile, Tyler Lamon, Tim Callahan, Griffin Donovan, Wyatt Garber, Liam Harper, Aiden McDonald, Nathan Santos, Michael Adam, Sebastien Alouidor, Nelson Brunette, Joseph Gelin, Adam Meyrick, Kevin Shields, Gregory Turnberg, Kyle Zemba

Debate Team

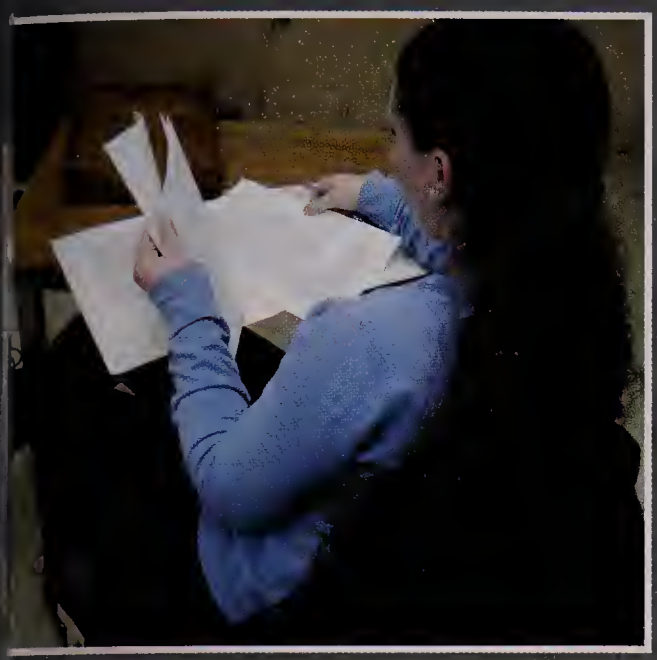

Advisor

Mr. Bail

"Find more pleasure in intelligent dissent than in passive agreement."
- Bertrand Russell

"Don't raise your **voice**, improve your **argument.**" - Desmond Tutu

"Debate is so much better than denial."
Julie Walters

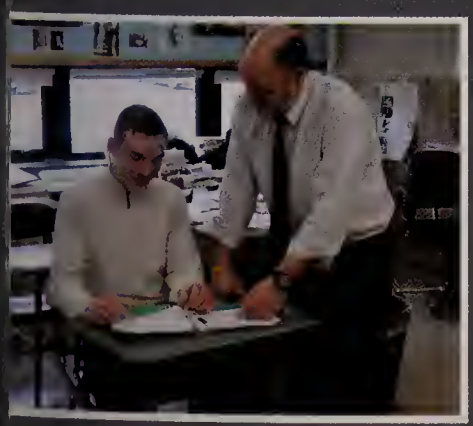

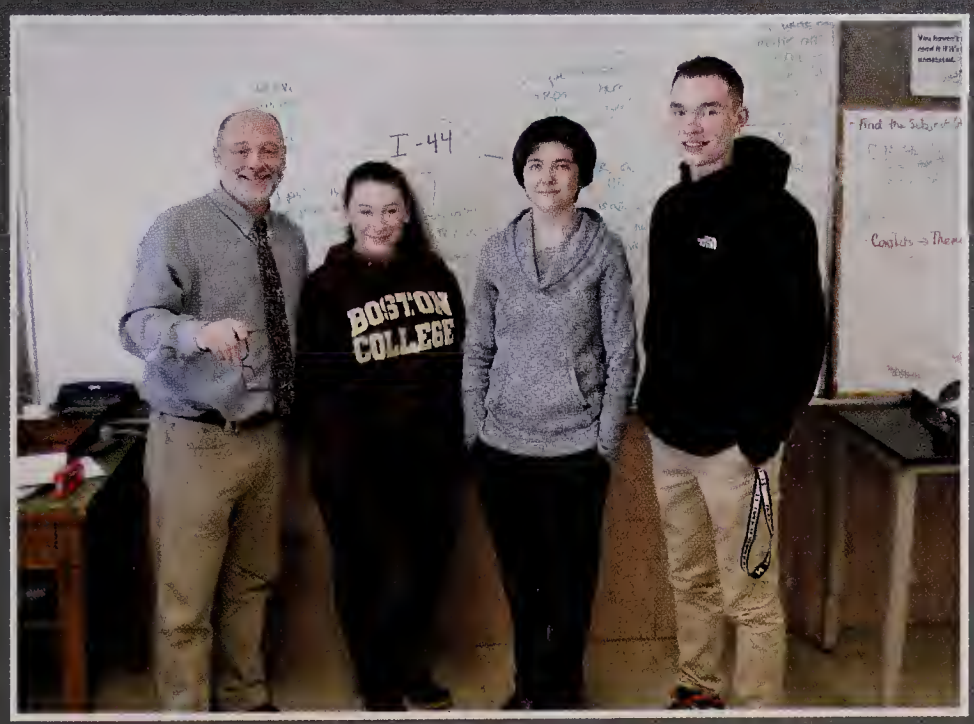

"Those who cannot understand how to put their thoughts on ice should not enter into the heat of debate."
- Friedrich Nietzsche

Members: Avery Dunn, Tyler Dunn, Caroline O'Connor, Madelyn Shields

Student Council

Advisor
Mr. Dunn

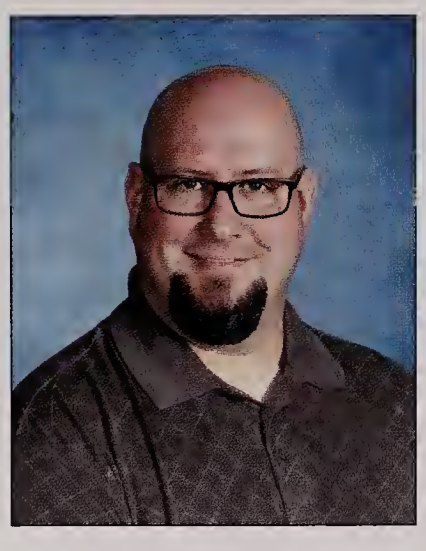

"**Serve** with pride, **lead** with confidence, **inspire** to impact the school."

President
Maria Boucher

Members: Tanner Wildfong, Matthew Boucher, Tyler Dunn, Julia Lacopo, Olivia Plante, Caroline O'Connor, Maria Boucher, Jasmine Sabadosa, Kellen Driscoll, Abbie White, Benjamin Goulart, Jonathan Torcia, Seth Bracci, Marina Wilkins, Jake Brady, Michael O'Shea, Grace Hayes, Rachel Daponte Anthony Randall, Samuel Leone, Noah Secondo, Jacqueline Novak, Alison Stevens, Victoria Evans, Vanessa Turnberg

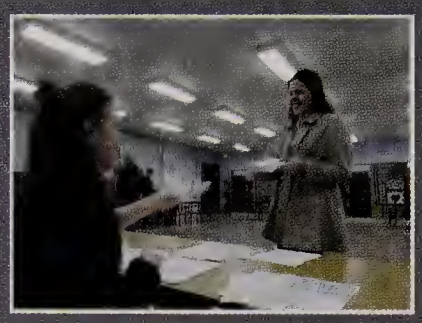

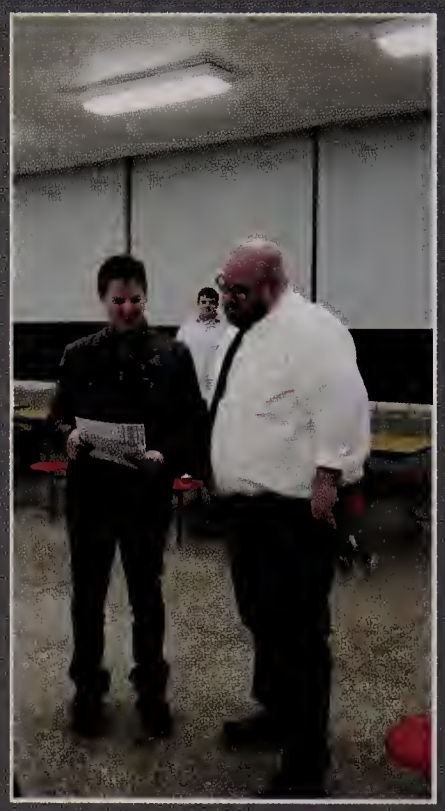

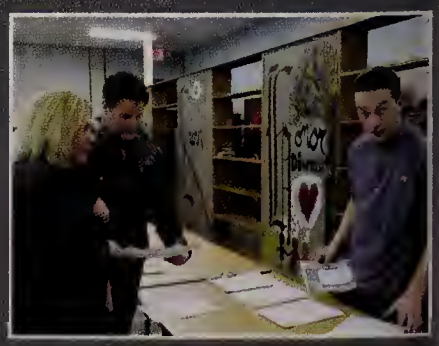

Latin Club

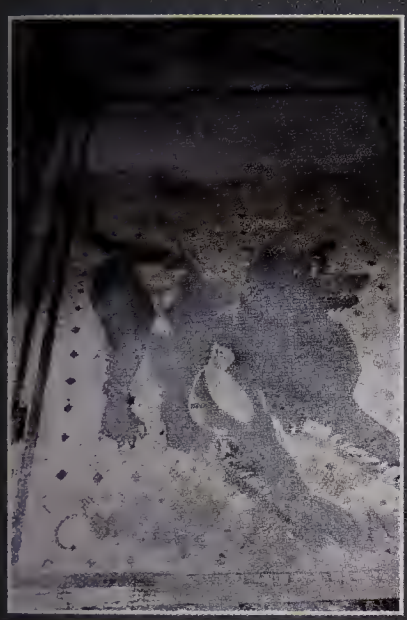

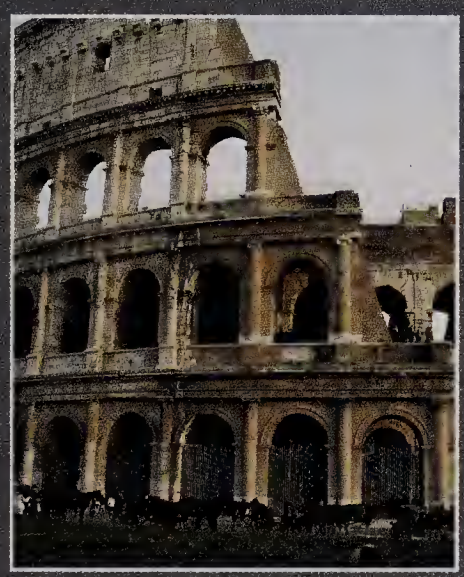

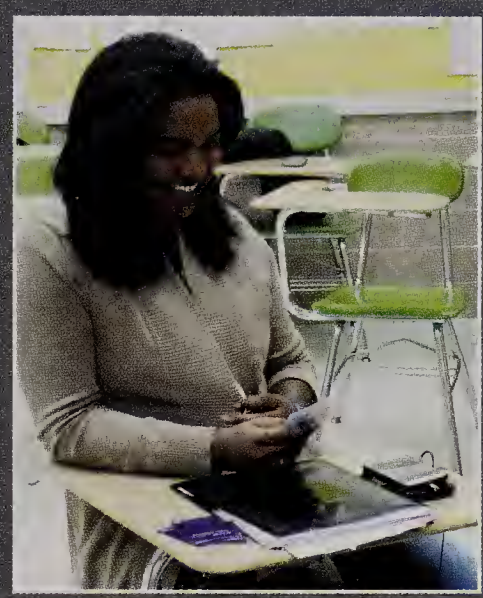

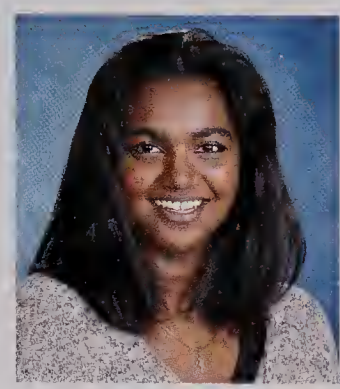

Treasurer
Grace Rajan

Advisor
Ms. Lapiroff

facile est mihi hanc ursam superare
"It is easy for me to overpower this bear."

Members: Taylor Bullock, Ashley Bullock, Grace Rajan, Rachel Wood, Jessica Fritz, and Carolynn Bedell

Seniors

Ricky Holden
Mohit Mali
Danny Miller
Hunter Raub
Jacob Wilson

Acafellas

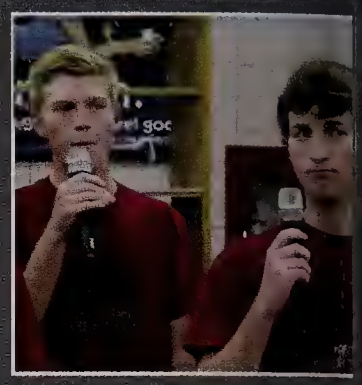

Members: Seth Bracci, Peter DeStephano, Jack Donaghue, Ryan Dutille, Kevin Lemko, Nathan Arntz, Alex Maserati, Trevor McCarthy, Ian Nichols, Vishnu Patel, Dyan Pereira, Sajen Plevyak, Jacob Ryan, Martin Ryan, Patrick Varhue, Matthew Wilson, Ricky Holden, Mohit Mali, Danny Miller, Hunter Raub, Jacob Wilson

Advisor

Ms. Forward

Seniors

Madelyn Austin
Mya Dowling
Jennifer Fonseca
Sydney Oliver
Gabrielle Osborne
Alison Phillips

Duly Noted

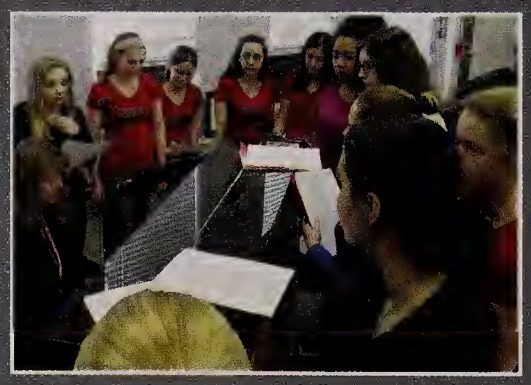

Members: Rachel Azevedo, Samantha Boutin, Lyric Dixon, Abigail Donaghue, Hannah Dube, Christina Gebo, Courtney Ingalls, Alexa Jarvis, Elizabeth Knas, Emily McManus, Samantha Michaelson, Kaitlyn Perman, Emily Plourde, Krystle Plumadore, Abigayle Polanek, Lindsey Robinson, Victoria Sacco, Casandra Smith, Mariah Smith, Amanda Spear, Madelyn Austin, Mya Dowling, Jennifer Fonseca, Sydney Oliver, Gabrielle Osborne, Alison Phillips

Chorus

Advanced Chorus

Members: Jennifer Carlos, Carlie Daggett, Abigail Donaghue, Mya Dowling, Jennifer Fonseca, Naomi Hill, Daniel Kelly, Mitchell McKittrick, Sydney Oliver, Gabrielle Osborne, Dylan Pereira, Isabel Reis, Jasmine Sabadosa, Amanda Spear

"When in doubt, SING LOUD!"

Concert Chorus Members: Muhammad Ali, Marco Atwater, Rachel Azevedo, Carlie Daggett, Lyric Dixon, Mya Dowling, Hannah Dube, Liliana Gregori, Naomi Hill, Sarah Hulse, Courtney Ingalls, Alexa Jarvis, Daniel Kelly, Elizabeth Knas, Emily McManus, Nigel Oglesby, Sydney Oliver, Gabrielle Osborne, Zoie Ouellette, Amanda Spear, Kaitlyn Perman, Christine Perry, Emily Plourde, Krystle Plumadore, Lindsey Robinson, Nazareth Rodriguez, Casandra Smith, Mariah Smith, Jase Snyder

Newspaper

Club Officers

Editor-in-chief: Kendra Couceiro

Sports Editor: Andrew Ayala

Features & Entertainment Editor: Alexandria Swienton

Members: Kendra Couceiro, Andrew Ayala, Alexandria Swienton, Aliza Abid, Hifzah Awan, Mollie Devoie, Olivia Plante, Lizzie Knight, Caralyn Sirard, Carlie Goodman, Samantha Reilly, Emma Goodwin, Jack Vandal, Jenna Pappas, Colin Sirard, Maria Boucher, Bella Sears, Rieghan O'Connor, Selena Pereira, Jackie Novak, Michela Craig, Cassie Templeman, Aleceia Lecours

"Journalism can never be silent; that is its greatest virtue and its greatest fault." -Henry Anatole Grunwald

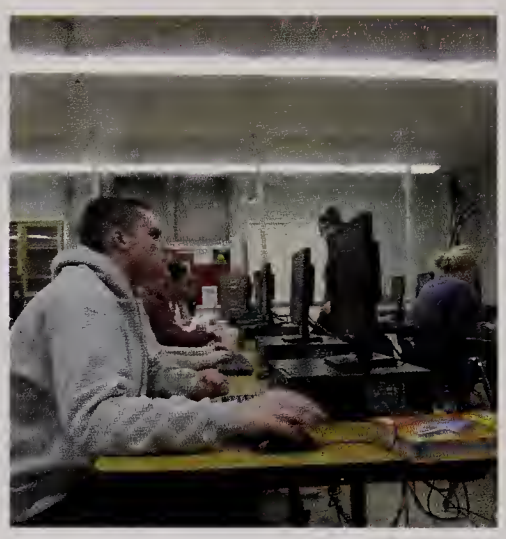

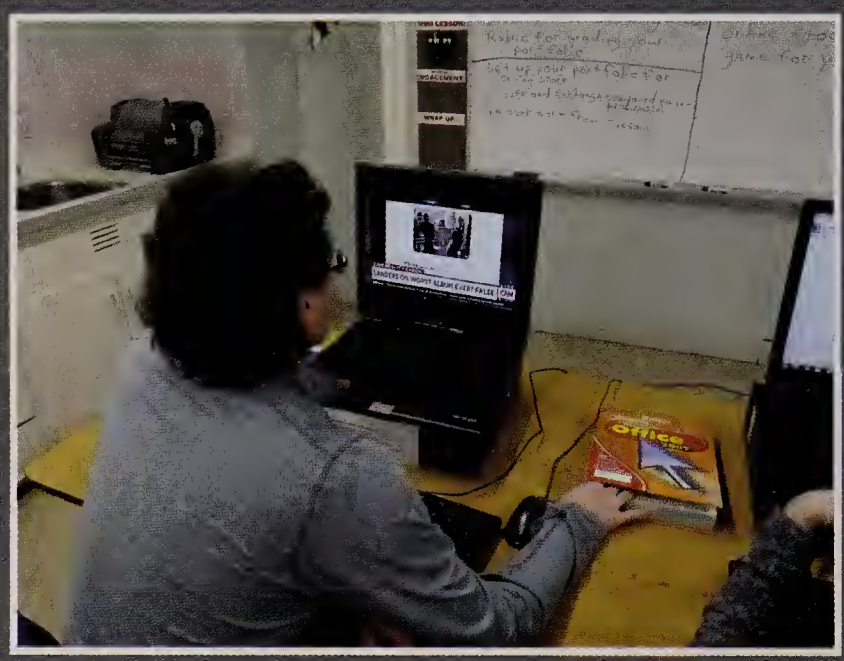

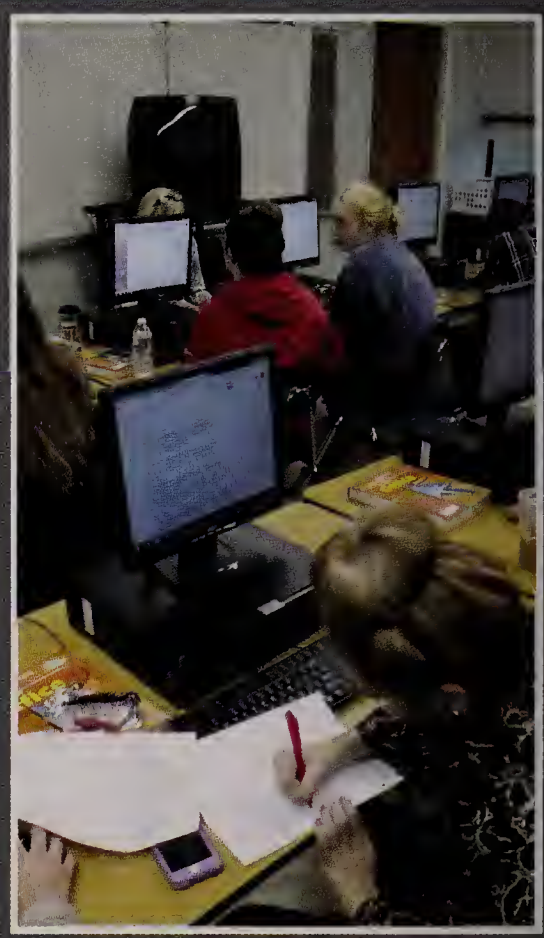

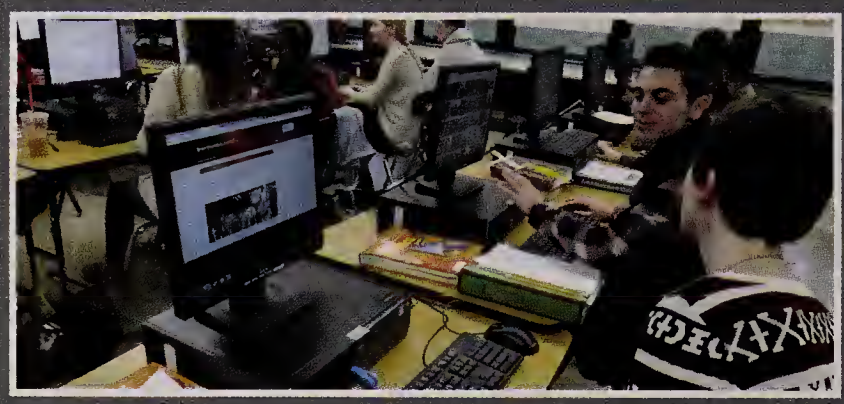

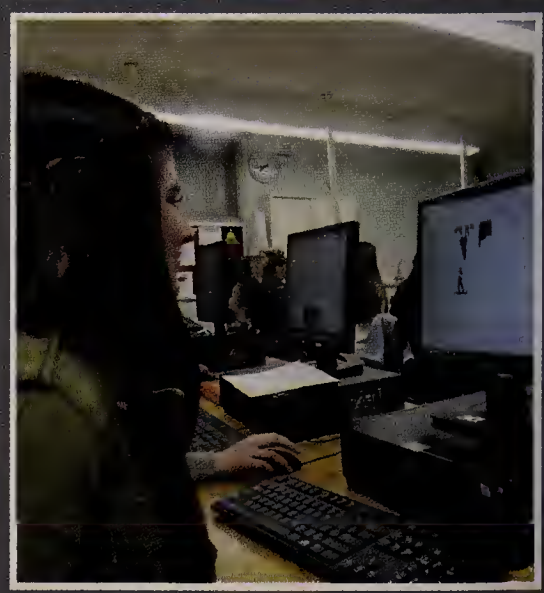

Advisor

Ms. Abel

Writing Club and Literary Magazine

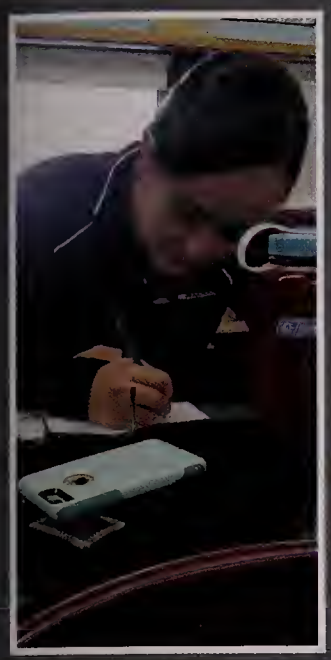

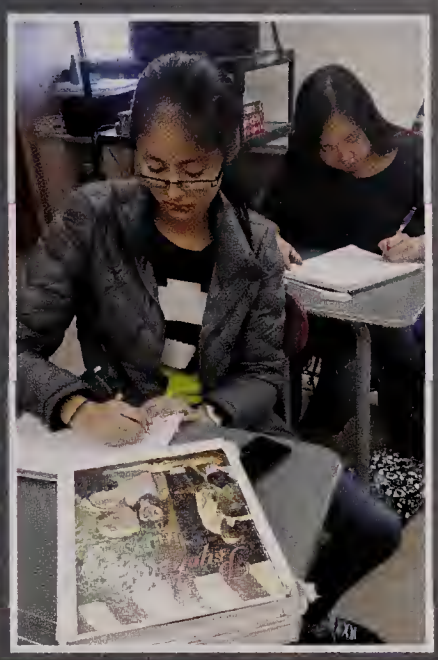

Advisor
Ms. Supranovich
Board Members
President: Julianne Feher
Vice President: Madelyn Hayes
Secretary: Emily Heropoulos
Publisher: Hanna Choi

"Nitwit! **Blubber!** Oddment! **Tweak!**" -Albus Dumbledore

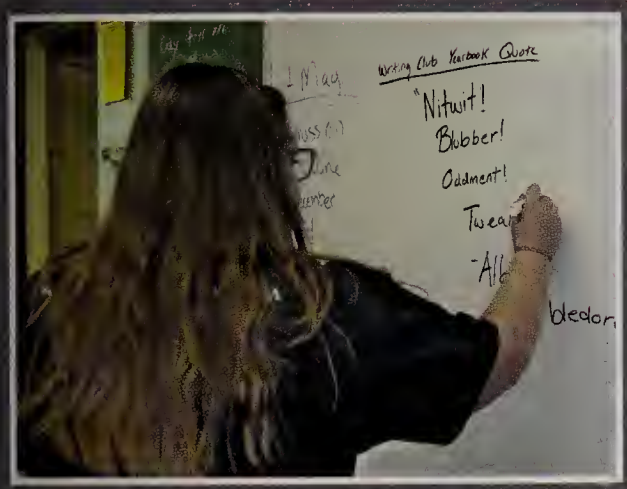

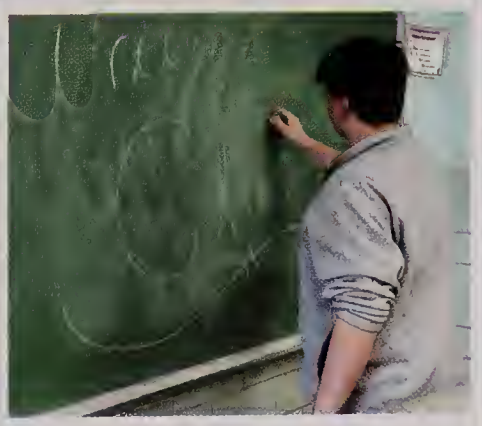

Members: Julianne Feher, Madelyn Hayes, Emily Heropoulos, India Baren, Rachel Azevedo, Frankie Torcia, Janee Chonmany, Noah Secondo, Noah Luke, Nico Cipriani, Grace Arntz, Dylan Pereira, Rachel Wood, Natalie Thibodeau, Hanna Choi, Dakota Wylie, Samantha Michaelson, Nicholas Sanford, Abby Polanek, Rayani Chonmany, Taylor Dziuba, Lauren Nichols, Elizabeth Knas, Elena Tilli, Samantha Boutin, Carolyn Welch, Alison Phillips, Lindsay Manning, Cassidy O'Connor, Emily Goggin, Michela O'Shea

Band

Band Leadership

Alison Phillips
Aaron Cochran
Andreia Singh
Mohit Mali
Tanner Wildfong
Alexandra Estanislau
Elizabeth Cooke
Kaylen Cianfarani
Anthony Federici
Colin Bliss
Ryan Foley
Sam Surrette
Ashlee Belden
Sierra Burke

"After silence, that which comes closest to expressing the inexpressible is music" - Aldous Huxley

Members: Janee Chonmany, Jennifer Fonseca, Caitlin Hogan, Alexa Jarvis, Julia Lacopo, Andrew Sarnelli, Natalie Thibodeau, Madelyn Austin, Kelsey Chartier, Carolyn Welch, India Baren, Theodore Choi, Irene Dimitroglou, Maria Dimitroglou, Avalee Doane, Kristina Franklin, Christina Gebo, Madelyn Hayes, Mary Lavallee, Lauen Nichols, Hannah Sterling, Erin Thibodeau, Michael Adam, Sydney Appel, Nathan Arntz, Justin Barnes, Michael Beauzile, Abygail Chapdelaine, Kaitlin Denno, Marco Guimares, Amanda Munson, Nigel Oglesby, Jenna Pappas, Laurel Wildfong, Rachel Wood, Vinson Duong, Phillip Franklin, Brandon St. Denis, Hanna Choi, Mamerto Cruz III, Adam Meyrick, Jordan Miller, Zachary Robidoux, Lily Russo, Martin Ryan, Timothy Callahan, Emily Chapdelaine, Louis Munson, Caitlin Tedeschi, Phillipos Dimitroglou, Alexander Maserati, Bryanna Welch, Sebastien Alouidor, Seth Bracci, Nelson Brunette, Janelle Cavanaugh, Cameron Cook, Nicholas Davis, Eamon Dowd, Hannah Dube, Liam Harper, Nicholas Lamon, Emily McManus, Zachary Pahl, Justin Vedovelli, Alison Phillips, Aaron Cochran, Andreia Singh, Mohit Mali, Tanner Wildfong, Alexandra Estanislau, Elizabeth Cooke, Kaylen Cianfarani, Anthony Federici, Colin Bliss, Ryan Foley, Sam Surrette, Ashlee Belden, Sierra Burke

Jazz Ensemble

Members: Michael Beauzile, Abygail Chapdelaine, Colin Bliss, Hannah Choi, Lily Russo, Martin Ryan, Madelyn Austin, Jacob Ryan, Aaron Cochran, Phillip Franklin, Timothy Callahan, Emily Chapdelaine, Louis Munson, Nathan Arntz, Caitlin Tedeschi, Justin Vedovelli

Orchestra

Members: Allison Carrington, Loryn Crutchfield, Abigail Donaghue, Grace Filippi, Wyatt Garber, Joseph Gelin, Nadia Gomes, Devin Perez, Kathryn Roeder, Diego Saavedra, David Sand, Rachel Wood, Samantha Wrinkle, Julia Adamo, Colin Bliss, Elijah Kessler, Iris Park, Edouard Beauzile, Ian Nichols, Anthony Quinn, Jocelyn Mailloux, Raquel Montero, Carly Santamaria

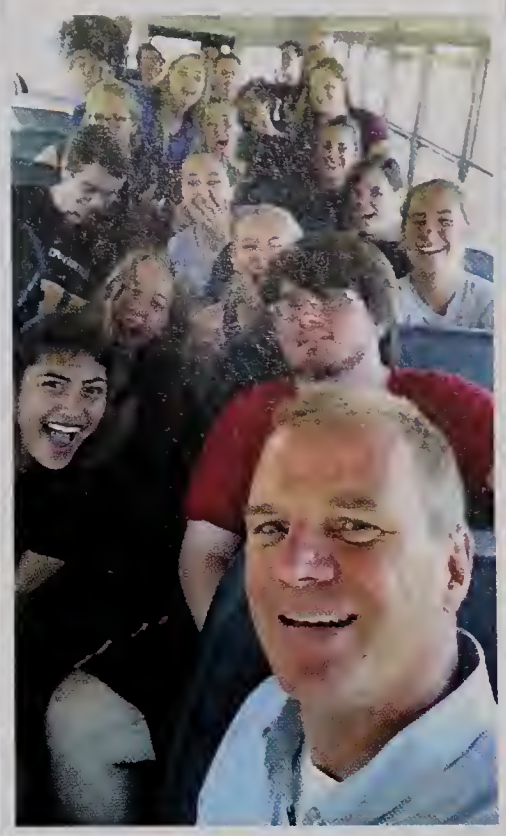

Advisor

Mr.Kiernan

"Music gives a soul to the universe, wings to the mind, flight to the imagination, and life to everything."
- Plato

As Schools Match Wits

Advisor
Mr. Bail

"Good wits will jump." - George Villiers

Members
Eli Kessler,
Jake Wilson,
Mohit Mali,
Matt Turnberg

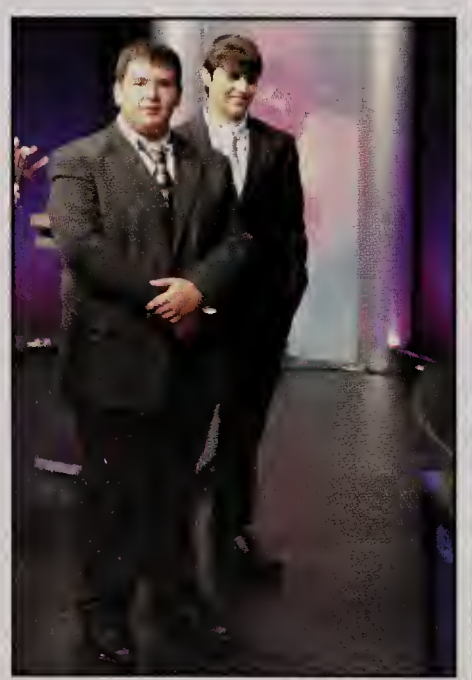

Drama

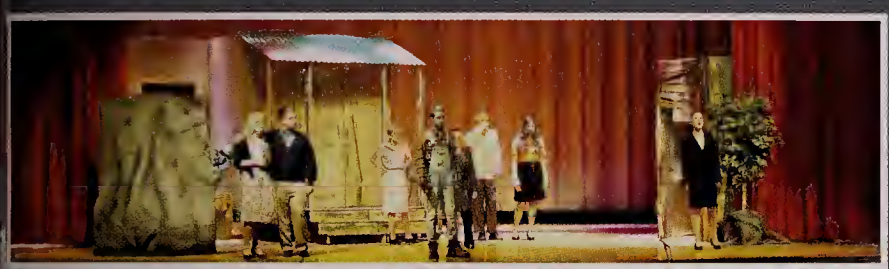

Seniors
Grace Arntz
Sean Cloonan
Julia Crum
Emily Dunlop
Alison Merrick
Alexis Oliver
Sydney Oliver
Autumn Ortiz
Jessica Perman
Alison Phillips
Maddie Villamaino
Samantha Wrinkle

"All the world's a stage, and all the men and women merely players."
-William Shakespeare

Members: Grace Arntz, Janee Chonmany, Sean Cloonan, Julia Crum, Abigail Donaghue, Emily Dunlop, Christina Gebo, Naomi Hill, Alison Merrick, Rieghan O'Connor, Alexis Oliver, Sydney Oliver, Autumn Ortiz, Dylan Pereira, Kaitlyn Perman, Jessica Perman, Ali Phillips, Kathryn Roeder, David Sand, Kevin Shields, Allison Stevens, Maddie Villamaino

Advisor:
Ms. Huba

S.A.R.C.

President:
Danny Miller

Vice President:
Riley Held

Advisor:
Ms. Abel

Future President:
Jack Donaghue

Members: Danny Miller, Jack Donaghue, Ryan Beturne, Riley Held, Abby Rate, Abby Laughlin, Kay Laughlin, Ricky Holden, John Curley, Jake Ryan, Lindsey Phillips, Victoria Evans, Sajen Plevyak, Patrick Varhue, Matt Turnberg, Jacob Wilson, Phillipos Dimitroglou

"Strategically strategizing to use strategy to defeat Jack Donaghue's unmatchable genius."

Future Docs

Members: Nicole Lupo, Caroline McKinnon, Lily Russo, Phillipos Dimitroglou, Michael Beauzile, Sajen Plevyak, Trevor McCarthy, Jack Donaghue, Trent Sutton, Vinson Duong, Caitlyn Luu, Sydney Appel, Jackie Novak, Katherine Lake, Carolyn Kennedy

President:
Michael Beauzile

Vice President:
Sajen Plevyak

"They tried to save him with an I.V. but it was all in vain."

Spartanum

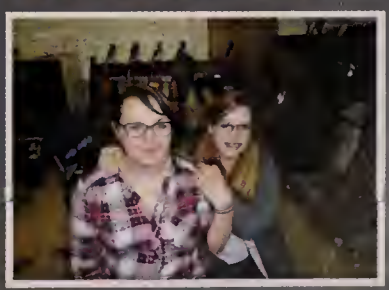

OUR SUPPORT

Ryan Foley

Ryan, you have kept us surprised, amazed, confused and laughing. You have shown us a whole new perspective on life and the world. We will miss your daily Ryanisms. We are happy for you and are excited to see where the next chapter of your life takes you. Good luck Ryan.

Hang on world, here he comes!!

Hannah Byam-Mooney

Hannah, if you can imagine it, you can achieve it! If you can dream it, you can become it! We are confident that you have the tools to succeed! So proud of the wonderful, and independent woman you are!

Congratulations and much love,
Mom and Dad

Brendan Zuraw

Brendan, we are so proud of you as you graduate high school. You are ready for the next chapter of your life, and we cannot wait to see what life has in store! We love you!

Dad, Mom, and Christina

Amanda Rose Drumheller

Amanda, we are so proud of you and all that you have accomplished! You have grown into a beautiful, intelligent, caring and kind young woman. We know you will succeed in whatever path you choose for the future. Remember, we love you very much and will always be here to support you. We wish you much success and happiness in college.
Love,
Mom, Dad, Megan and Brandon

Jared E. Mack

"There are only two lasting bequests we can hope to give our children. One of those is roots, the other wings."

Jared, we are so proud of the man you have become. With a firm foundation, the sky is yours!

With all our love,
Mom and Dad

Mya Dowling

You have held my heart in your hands since the day you were born. You have become a loving, beautiful, bright, talented, caring and compassionate young lady. Never let life's obstacles change you. As you travel down life's winding path, I wish you a lifetime of love, health, happiness, and success in all of your endeavors. I have never been more proud of you than I am at this moment as you begin your life as an adult.
I love you to Infinity and Beyond
Grandma

Abby Laughlin

Congratulations Abby!
We are so proud of all you have accomplished. We can't wait to see what you do next! Be happy, be confident and keep on running!
We love you!
All our love,
Dad, Mom, Kay & Liz

P.S. Great Job on the yearbook!

Emma Meyer

Emma, Congratulations!

I am so proud of all you have accomplished! I have cherished every minute of our friendship, and I can't wait to see what your future holds!

XO
Love,
Miss Sue

Connor Richter

Watching you grow has been a lot of joy and fun! We are very proud of you and your accomplishments! Follow your dreams, be yourself, and always know that our love and support will always be with you!

Love,
Mom and Dad

Brandon St.Denis

My Wish For You!!
Is that this Life becomes all that you want it to. Your DREAMS stay BIG, your worries stay small. You never need to carry more than you can HOLD and while you're out there gettin where you're gettin to, I HOPE YOU KNOW SOMEBODY LOVES U. And wants the same things too. Yeah, This is My Wish For You. - Rascal Flatts
Love,
Mom

Ryan M. Dunn

Congratulations Ryan!
Nothing has brought us greater joy than watching you grow and become a wonderful young man over the years. You are an amazing son, brother, grandson, nephew, and friend to all. You have a wonderful life ahead of you and we will be there for you always. Your father would be so proud of you. We love you Ryan!
Mom, Kellis, Auntie Judy, all your aunts, uncles, cousins and friends.

Kylie E. Casey

Kylie,
We were very proud of how you were driven and determined to overcome your injury. You showed us how strong and competitive you are! The future will be very bright for you! We know that you will be able to face any challenges that happen. We love you and good luck with your next step of going to college.
Love,
Dad, Mom, Ryan, and Kristen

Devin M. Perez

Devin (A.K.A "Baby" A.K.A "Perez")... Just yesterday I cradled you in my arms... and today my "baby" is an amazing man. I'm most proud of your character and integrity and absolutely admire the genuine way you show kindness and respect to others.
#FeelingTruleyBlessed #RealLove
Love,
Mom

Richard Holden

Rick,
We are so proud of you. The hurdles you have overcome and the accomplishments you have achieved have made you the man you are today. Never stop reaching for the stars. We will always be here for you
We love you!
Mom, Dad, Rob and Snowy

Abigail Rate

Congratulations, Abigail!
You have many great qualities, but the most outstanding is your sense of humor, paired with an infectous laugh that brings out the joy in the others. We're grateful to have you in our family and wish you happiness always.
Love,
Mom, Dad, Sam, And Gabi

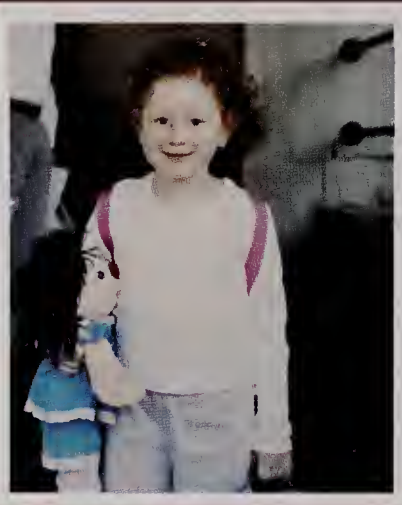

Christine Perry

Christine, it amazes us how you have grown into a smart, happy and beautiful woman. Soon you will be packing up for college, and we cannot tell you enough how much we look foward to this new chapter in your life. We are proud of all your accomplishments and we are looking forward to many more successes in your life. Never stop laughing, loving, and caring for others for it is a unique talent that you possess. Respect yourself and others, as it is what will bring you to great places. Work hard, be honest and believe in yourself. May God guide you and keep you on the right path. Congratulations,
we love you very much, Princess!
Mom and Dad

Joanna Delviscio

My little peanut, how quickly time goes by? I have watched you grow into an amazing young woman, full of strength and determination. You've blessed my heart and my life, and I'm so proud of you. I know you will succeed and accomplish all you put your mind to. I will miss you and your beautiful smile very much. Good luck in college and all you new ventures my beautiful girl, my angel! I love you very much , Mom

Paul Iellamo

You made it!
We're so proud of you.
Love,
Your staff

Mollie A. DeVoie

Congratulations Moll Doll
We are so proud of the young woman you have become. You have worked hard to get to this special time in your life. Your future is bright. The future is yours to embrace. Our wish is that you stay strong in your faith and you continue to have a heart for adventure. Remember our love and support is with you always.
God bless you.
Love,
Mom, Dad, John and Audrey

Donald Barnard III

CONGRATULATIONS!!!

Today is your day all the years of so much hard work and effort have paid off and you deserve every bit of it. Be proud. Your Mom (God rest her soul) Dad and family are so very proud of you and love you so much.

Emily Rodgers

Emi, I could not be any happier or prouder of you at this moment! You have come so far to get to the very place you are right now. There are many special & wonderful things in store for your future. I can't wait to see where your road leads. I'll be here for you every step of the way!

Love, Mom

Emily Rodgers

Emily, We are so proud of you & all your accomplishments! We can't wait to see what lies ahead of you as you enter into a new chapter of your life. Remember we will be here for you & we will love you always!

Love,
Mom, Raff, Jared, Joey, Jimmy, Gma & Gpa Grout

Daniel Miller

Danny,
Best of luck studying engineering in college. We both know that you'll do great things.
Love,
Matt & Nick

Daniel Miller

Danny,
We are so very proud of you and all of your accomplishments. Most importantly, we are proud of the person you have become. You are smart, kind, talented, funny and incredibly loyal to all of your friends and family. Your positivity and energy are contagious! Good luck in college. Your future is so bright! Dream big then follow your dreams. We love you!
Love,
Mom and Dad

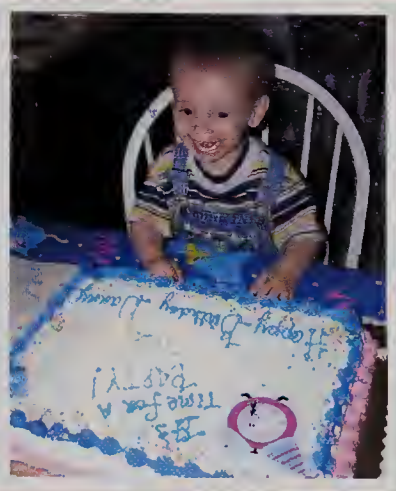

Liam Predmore

Liam, Go forth and conquer the world and remember to call your mother!
Love,
Mom

Congratulations! Good luck and may the force be with you!
Love,
Dad

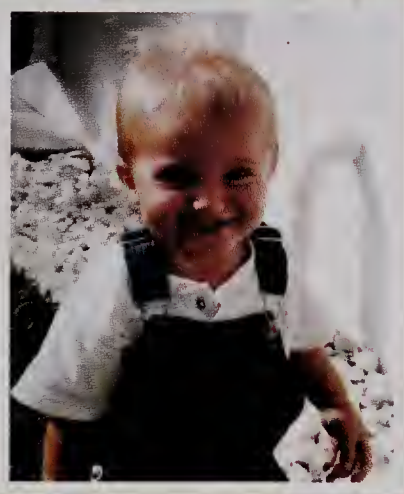

Liam Predmore

Liam,
Be well, do good work and stay in touch!

Love,
Grandma Liz + Grandpa Robert

Liam Predmore

Liam,
Be your own soul, learn to live, and if men thwart you, take no heed. If people doubt you, have no care. Sing your own song, dream your own dream, hope your hope and pray your prayer. Congratulations! We love you and wish you the best. Be great!
Love,
Uncle Nick

Loryn Crutchfield

Loryn,
"There is a voice inside you that whispers all day long,' I feel this is right for me, I know that this is wrong.' No teacher, preacher, parent, friend, or wise man can decide what's right for you- just listen to the voice that speaks inside."- Falling Up

Always listen to the voice
that speaks inside of you,
and you will always succeed!
I Love you,
Mom

Bella Sears

Your name tells your story:
Intelligent & Imaginative
Supportive to every family & friends
Amazing everyday
Beautiful- My monte Bella
Empathetic to all
Loving life & others
Lives strong in every way
Always a light in our hearts
You make us proud EVERYDAY!

Gabby Osborne

We love you Gabby!
Congratulations!

Mom, Dad, and Anna

David Becker

David... We are incredibly proud of the person you have become. Whereas this is the end of your high school years, it is just the beginning of what is sure to be an amazing life! Dream big, work hard!

Love,
Mom, and Dad

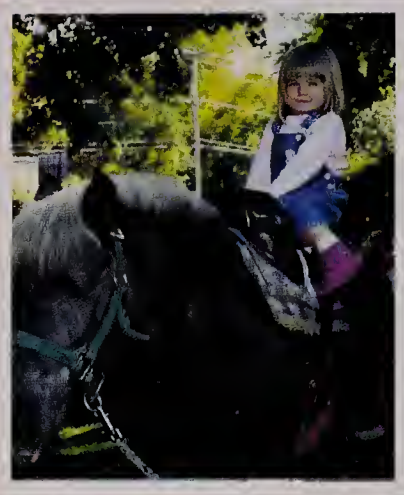

Miranda Richardson

We are so proud of the thoughtful, beautiful, hardworking and caring young woman you have become. With new journey's ahead remember, tilt your head back, look up and breathe! You will always be surrounded by family and friends seen and "unseen" who love you. As always, stay true to yourself!

We love you,
Mom, Dad, and Serena

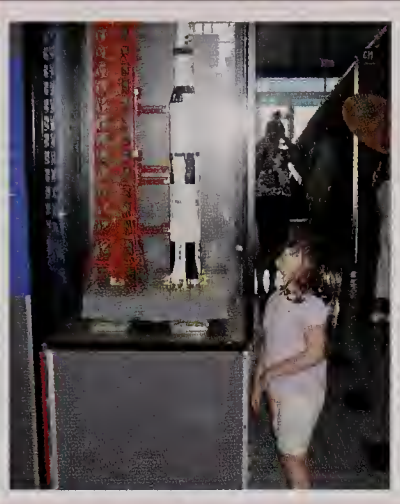

Emily Dunlop

We admire your character, conviction, and compassion and are so proud of all you've accomplished. We're excited to see where your passions lead you. Remember when all else fails, try SCE to Aux. Congratulations!
Love always,
Mom, Dad, Christina, and Lauren

Madelyn Austin

Dear Maddy,
It is through your bright smile, kind and caring heart, beauty, determination and intelligence that we admire the amazing young woman you have become. You brought your love of music into our lives and hearts. It is time now to share your gifts with the world! Follow your dreams and always know our love and support wil be with you forever. Congratulations!
We love you,
Dad, Mom and Kimberlyn

Sean Cloonan

Sean you never cease to amaze us. You have grown into a bright, funny, and caring person and have shown us the strength and confidence you have with each challenge you face. You are an old soul with much wisdom and can achieve whatever you want in life!!... All you have to do is believe in yourself! Always remember how very much you are loved.
Love,
Mom, Dad and Ian... Murphy and Jordan too.

Emily Jenkins

Emily,
You've worked hard and the effort you have put forth shows in your accomplishments. I am extremely proud of you!! As you move on to the next stage of your life remember to make the most of all the opportunities given to you and find enjoyment in everything that you do!!!

I love you very much!!!
Mom

Michael Maggipinto

Mike,
It was just yesterday when we were enjoying watching you play little league and suburban football, now you're a senior getting ready to move to a new chapter in your life. Thank you for making your family proud, you amaze us all, not just with your accomplishments, but the person you have become.
Love,
Mom, Dad, Steve, and Emilie

Sydney Richardson

Sydney,
You did it! I am so proud of you and your accomplishments. It has been amazing to watch you grow into the beautiful young lady you are today. I am excited to see how you continue achieving your goals. Remember "never say never" and always reach for the stars! Love you to the moon and back!

Love,
Momma

Alison Merrick

We are all so proud of you and your accomplishments. May you always continue to follow your dreams. We love you so much.

Love,
Mom, Dad, Courtney and Natalie

Nicolette Cimino

Nikki,
You're my best friend and the best daughter a mom could ever want... you are smart, funny, and beautiful, and the world is yours for the taking. May the next chapter in your life be the best one yet!

I love you,
Mom

Kayla Giuggio

Kayla,
We are very proud of the wonderful young woman you have grown up to be, and we wish you all the best as you begin this new chapter of your life.

We love you.
Love Mom, Dad and Anthony

Jenna Marie Mazza

Jenna,
We are so very proud of you and all you have accomplished and are looking foward to seeing what your future holds. Your dedication, work ethic, and commitment are truly amazing. We know your compassion, love, and patience with children is endless and will lead you to be an extraordinary teacher. You have become the finest young women we could have ever wished for. Good luck and may God continue to bless you and watch over you in the future.
Love,
Mom and Dad

Julia Adamo

Congratulations Julia!
Thank you for being the best big sister and daughter we could wish for. We're so proud of you. "Shoot for the moon. Even if you miss, you'll land among the stars."

We love you!
Mom, Dad and Alex

Caroline O'Connor

Congratulations Caroline!
We are so incredibly proud of you and everything you have accomplished. We know the future holds fantastic adventures for you and know you will seize every opportunity that comes your way. You are amazing, talented, kind, and beautiful and we are blessed to have you as a daughter and a sister. We love you!

Mom, Dad, and John

Congratulations Allie!

"Always remember that you are braver than you believe, stronger than you seem, smarter than you think & loved more than you know."
Congrats Allie bug! We are so proud of you. We have spent 18 years preparing for this moment, so go fourth and make your mark on the world! We love you so much!
-Mom, Dad, and Buddy

Congratulations Dear Autumn

A U T U M N O R T I Z

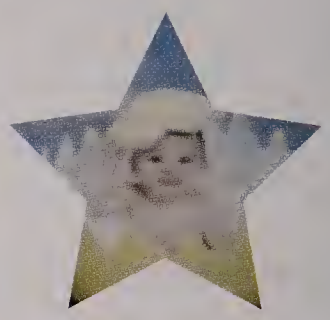

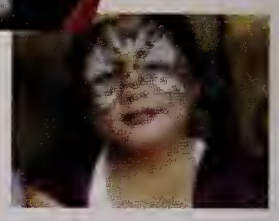

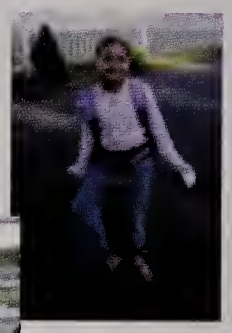

May the rest of your journey bring you happiness and a sense of purpose. Believe in yourself, be proud of your accomplishments, embrace love, accept all that you are, forgive others and yourself, when things get you down, try to remember, you are stronger than you know and you are so loved. I am honored to be your grandmother.
Love, Nana

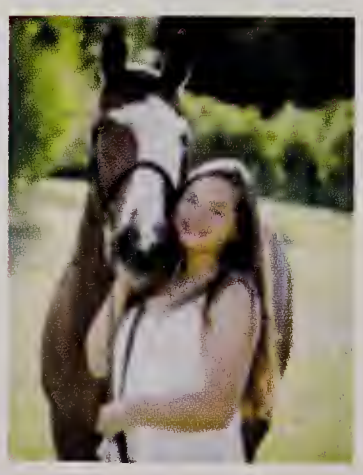

Courage is being scared to death and Saddling up anyway

Congratulations Autumn for always having the courage. The courage to try, the courage to ride, the courage to win, the courage to fall but most importantly the courage to live. Take your beautiful smile, your sweet soul, your competitive heart and live with no regrets because the best is yet to come.

Rachel Walczak

Rachel
There are not enough words to express how proud of you we all are! You've touched so many lives with your love and kindness, smiles and laughter! We've watched you set goals and work hard to achieve them! We know you will have continued success in life and career! Wherever you go, no matter how far, know our love and support will follow you forever!
Love, Mom and Dad XOXOXO

Christian L. Candelario Romero

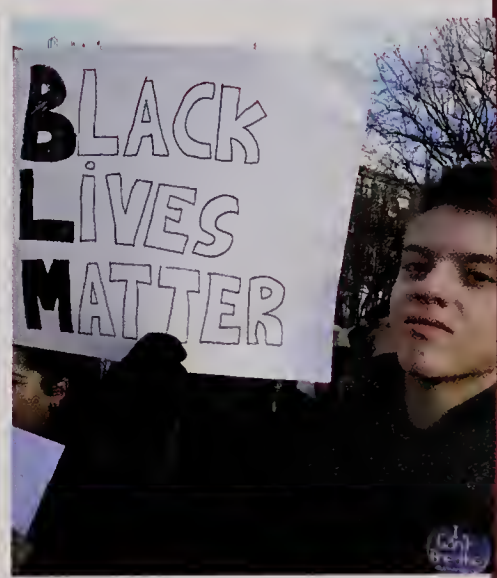

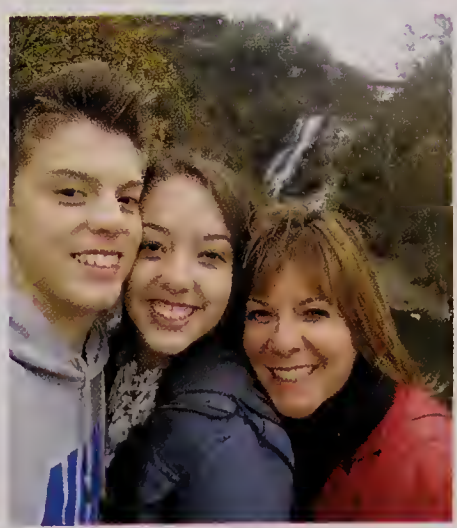

Felicidades Ninan!
We are so proud of you- Rembrandt, musician, storyteller, social justice warrior, all around best guy and our favorite ELHS graduate! Love you always, Mama, Tim, Nena, Chico, and Abuela Elena.

As **soon as I saw** *you*, **I knew an** *adventure* **was going to** *happen*.

Winnie the Pooh

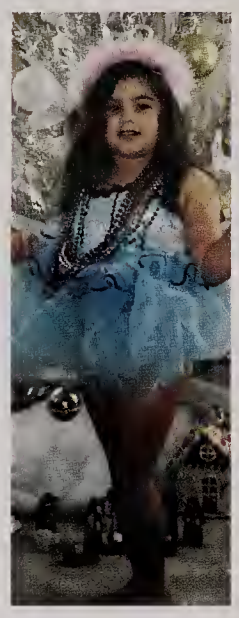

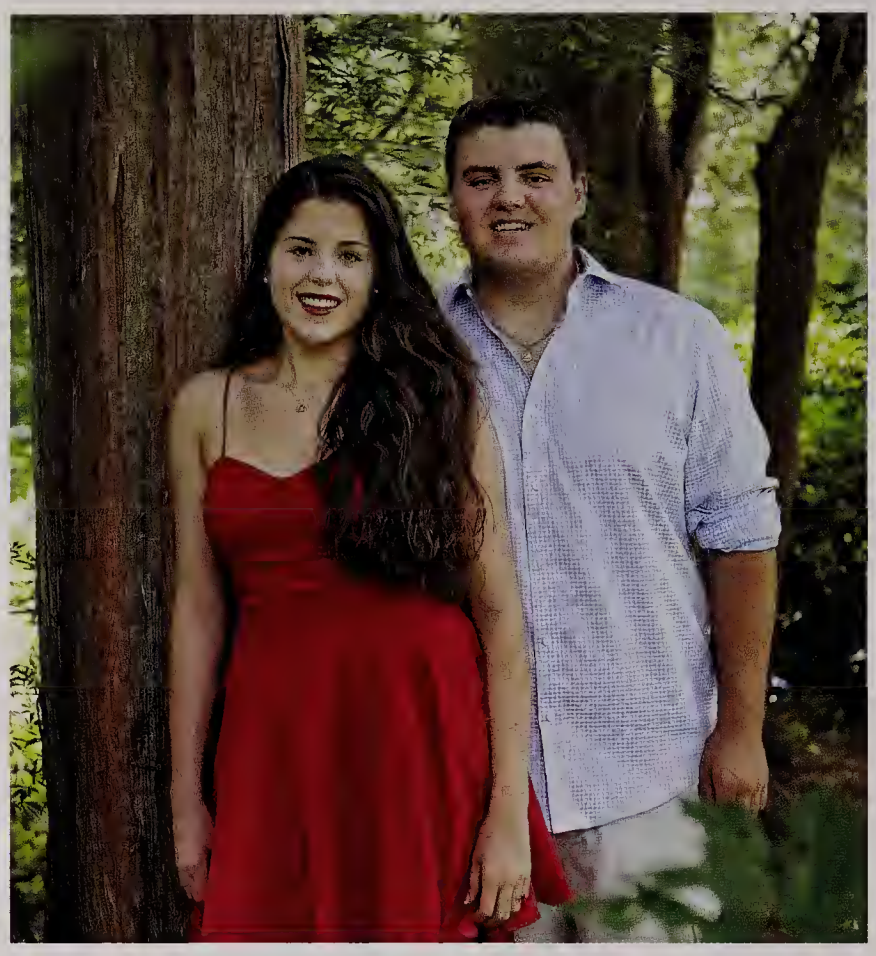

Maria and Matthew, thank you for being the best children ever. You are a blessing and a joy.
It has been an amazing adventure that has only just begun!
All our Love Forever and Always... Mom, Dad and Julia

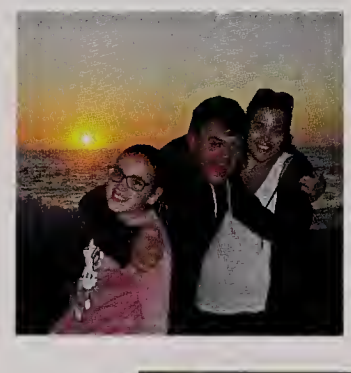

Elijah Paul Kessler

Eli
May you always be
surrounded by those that
appreciate your empathy, your
wisdom and your intellect.
Love you forever!
Mom, Dad, and Josh

OUR Community

LENOX®

301 Chestnut St.
East Longmeadow, Ma, 01028
Phone: 413-525-3961

Congratulations
ELHS Class of 2016!

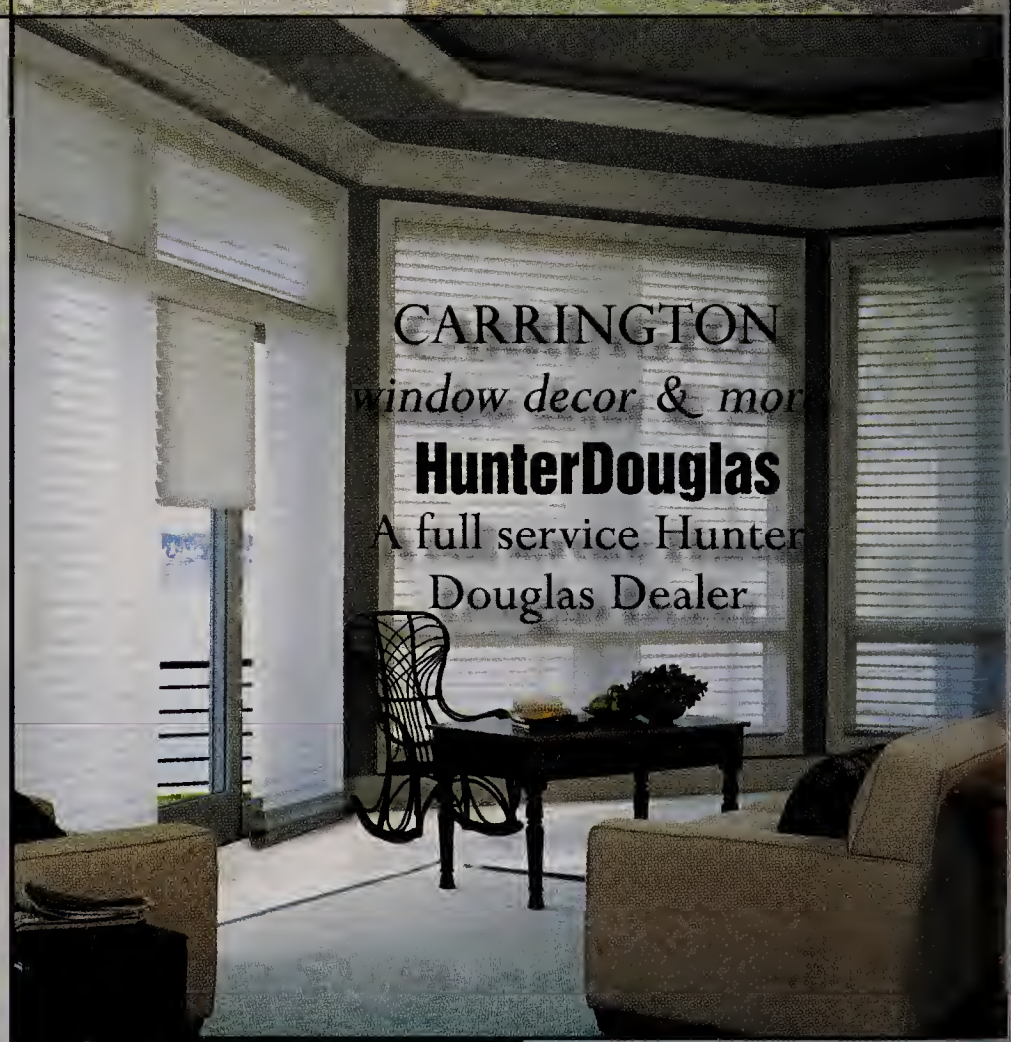

CARRINGTON
window decor & more
RESIDENTIAL • COMMERCIAL
• SALES & INSTALLATION SERVICES •
Mark Carrington
Owner
P.O. BOX 1013, EAST LONGMEADOW, MA 01028
PHONE: (413) 525-4810 FAX: (413) 647-5981

- Blinds
- Shades
- Shutters
- Drapes
- Top Treatments
- On-Site Consultation

Good Luck to the Class of 2016!

The Pizza Shoppe
FAMILY RESTAURANT

134 SHAKER ROAD
EAST LONGMEADOW, MA
525-2470 525-7068
www.pizza-shoppe.com

Congratulations to the Class of 2016!

Special Recognition to:

Kayla Giuggio
Hannah Byam-Mooney
Joanna Delviscio
Abby Rate
Abby Laughlin
Grace Arntz
Brenna McDonagh
Stephen Yeomans
Michael Santamaria
Albert Duncan

The Law Offices of Thomas M. Libbos, P.C.

LIBBOS LAW
LibbosLaw.com

BEST WISHES TO THE CLASS OF 2016!

GOOD LUCK SENIORS!

May the road rise to meet you.
May the wind always be at your back.
May the sun shine warm upon your face.
And rains fall soft upon your fields.
And until we meet again...
An Irish Blessing.

Your personal injury law firm.
Make us your personal attorney!

Springfield Office I 175 State Street I Springfield, MA 01103 I p. 413.731.5000 I f. 413.731.1985

EMADENTAL & refresh

YOUR SMILE IS OUR PASSION

A Smile Whitening Spa

EMA Dental provides the region's most respected general and prosthodontic specialty dental care team. Our mission is to provide the finest dentistry available with compassion and individual attention. Insight, experience and technology combine to make EMA Dental one of New England's premier dental practices for over 30 years.

To us, dentistry is more than a profession; it is **a passion** that is deeply rooted in our core! **Let us be a part of your healthcare team!**

"Congratulations to the Class of 2016!"

Drs. Lisa B. Emirzian and Vincent J. Mariano, Founders

16 Gerrard Avenue • East Longmeadow • 413.731.8800

64 Gothic Street • Northampton • 413.584.4900

EMADENTAL.com

Hampden ENGINEERING CORPORATION

P.O. Box 563,
East Longmeadow, MA 01028
(413) 525-3981
800-253-2133
Fax: (413) 525- 4741
www.hampden.com
Email: sales@hampden.com

EDUCATIONAL
TRAINING EQUIPMENT
FOR THE
21st CENTURY

Stephen Allen Jewelers

35 Maple Street
East Longmeadow, MA 01028
413-525-9090

Mon- Wed. 10AM-5:30PM
Thurs. 10AM- 7PM
Fri. 10AM- 5PM
Sat. 10AM- 3PM
Sun. Closed

stephenallenjewelers.com
stephenallenjewelers@gmail.com

Fazio's
Ristorante & Pizzeria
Est. 1980
162 Shaker Road | East Longmeadow, Massachusetts

- Family Owned & Operated
- Catering Available
- Southern Italian Cuisine
- Old World Style Pizza

www.FaziosVilla.com | Facebook.com/FaziosVilla

"Dreams come true by never giving up"

Congratulations to the Class of 2016!

Fazio's
Ristorante & Pizzeria
Est. 1980
Serving Old World Style Pies Since 1980
162 Shaker Road
East Longmeadow
413-525-2735

Congratulations
Class of 2016!!!

Largest Selection of Annuals, Perennials, Trees and Shrubs in Western MA

Full Service Florist
We Send Flowers Worldwide 783-5883

Unique Gift Shop
Great Gifts for the Gardener & More!

Landscape Design & Installation Services

FREE App from Google Play and iTunes. Search "16 Acres" Reward - Tips, Plant Guide or Questions - Tap the App - 16 acres!

Be a Local Hero

Sixteen Acres
Garden Center

Open Daily
Gift Cards Available

1359 Wilbraham Road, Springfield • (413) 783-5883
www.16acresgardencenter.com

CONGRATULATIONS
to
Brendan Zuraw
and
the class of 2016

CENTURION
MEDICAL PRODUCTS
www.centurionmp.com

Congratulations

FROM ONE GENERATION TO THE NEXT.

THE ARBORS kids ABC

999 Memorial Drive
Chicopee, MA 01020
(413) 593-6300
arborskids.com

integra Health
compassionate care dependable service

200 N Main Street #1203
East Longmeadow, MA 01028
(413) 224-1912
integrahealth.com

Congratulations to our Seniors!

You carried the ball all year long and are now dancing in the endzone!!!

Wishing you nothing but success in your future!

from all your friends at

ROBERTCHARLES PHOTOGRAPHY

413.525.4264

EXCEL IN SCHOOL

Excel Dryer is an American company with global impact. For more than 50 years, our dryers have been manufactured by hand in East Longmeadow, Massachusetts. Our **XLERATOR®** hand dryer is the original, patented, high-speed, energy-efficient hand dryer. It is Made In USA Certified® and helps schools and other facilities around the world save time and money while achieving environmental and sustainability goals.

MADE IN USA CERTIFIED USA-C.COM • MADAA 18027

U.S. GREEN BUILDING COUNCIL USGBC

exceldryer.com
413.525.2853

EXCEL
TIME TO THROW IN THE TOWEL

CONGRATULATIONS
CLASS OF 2016

FROM YOUR FRIENDS AT OMG
WE MAKE IT HAPPEN

153 BOWLES ROAD
AGAWAM, MA 01001
413·789·0252
OMGROOFING.COM

con-test®
ANALYTICAL LABORATORY

39 Spruce St.
East Longmeadow, MA
413.525.2332

Congratulations Class of 2016
Best of Luck!

Congratulations Seniors!

We have "faith" that you will do great things.

From Rose, Sue, and the Religious Education Program of St. Michael's Parish.

COMPLETE FAMILY VISION CARE

DR. BELISA A. BASILE

OPTOMETRIST

8 CENTER SQUARE

EAST LONGMEADOW, MA 01028

(413) 525-2900

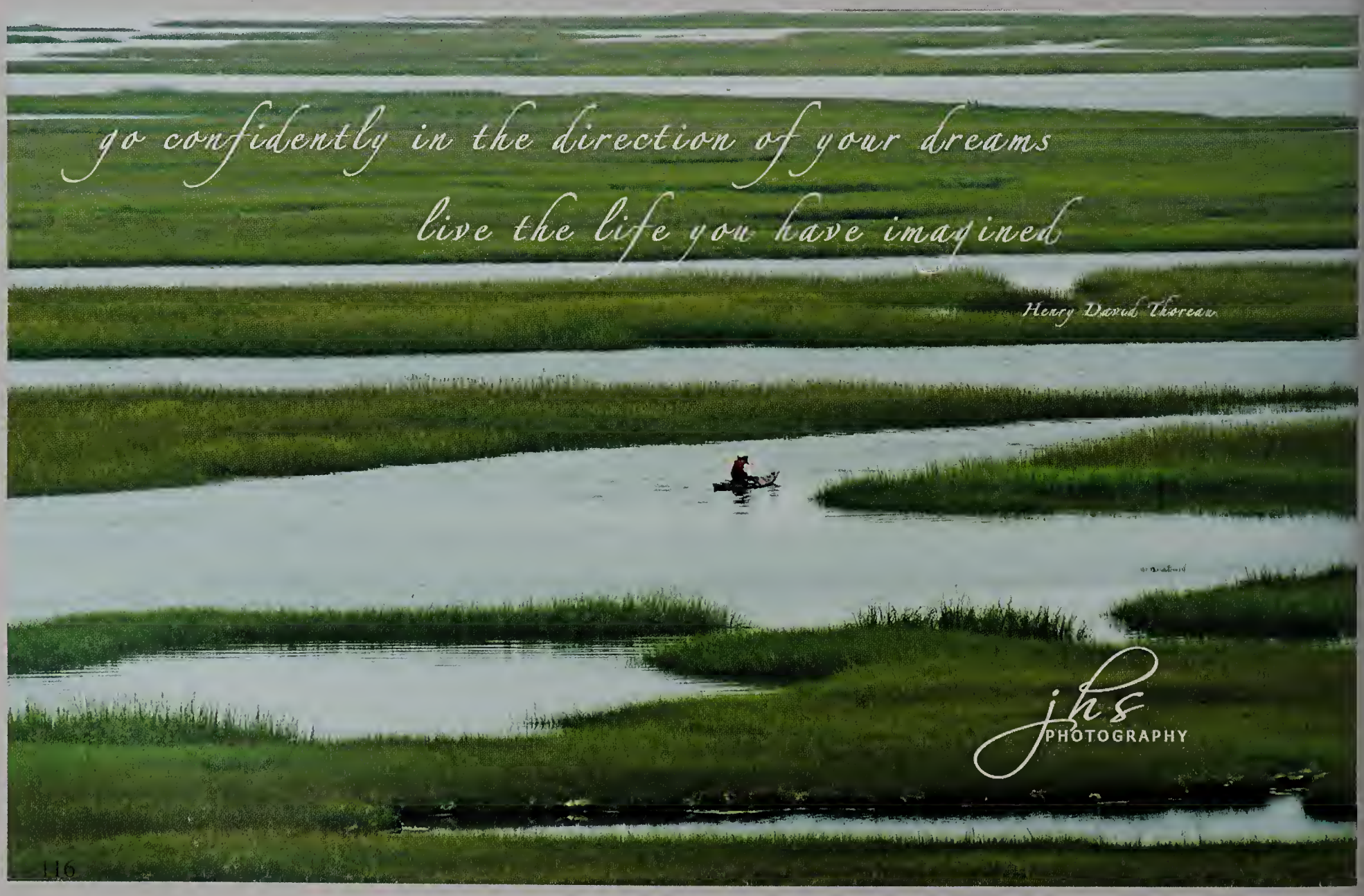

Congratulations to the Class of 2016!

You are living and breathing miracles. We are grateful for the blessings you have been and the blessings you always will be in the future. Please know that we are always here to love and support you here at the St. Michael's Community.

Your friends in Christ,
Fr. Wayne Biernat
Sr. Mary McGreer
Sr. Betty Broughan

HOT TABLE

PANINI

CONGRATULATIONS!

CLASS of 2016

We are grateful for these awesome employees that are graduating…

A.J. Allen
Francesca Davitt
Mollie DeVoie
Jacob Milanczuk
Chris Thomas

Congratulations, Margo!

Best of Luck from
Your Friends at W.F. Young

ABSORBINE®
~SINCE 1892~

ABSORBINE
~SINCE 1892~

W.F. Young, Inc.
Caring for Animals Since 1892
302 Benton Drive • East Longmeadow, MA

Congratulations and good luck to
Riley Foley and the class of 2016!

FOLEY TRANSPORT, INC.

REFRIGERATED TRUCKING SERVICE

235 Taylor Street, Springfield MA 01103 (413) 787-1155

ACI ASSOCIATED CONSULTANTS INC.
TRUCK AND EQUIPMENT APPRAISERS

William R. Bedell
P.O. Box 691
East Longmeadow, MA 01028

MOTOR VEHICLE APPRAISERS
Truck / Bus / Heavy Equipment / Auto
Mechanical Failure

(800) 921-5700 • FAX (413) 525-5701
e-mail: wrb@aci-auto.com

Trinity
Nursery School & Kindergarten
739-0028
Preschool
Kindergarten
Ages 2.9-6 years
Part Time / Full Time

Best Wishes to the
Class of 2016!

CONGRATULATIONS
ELENA TILLI

abide
p.o. box 886
east longmeadow, ma 01028
800.696.2243 phone
413.525.0644 ext. 100
413.525.0678 fax
Maria A. Tilli
president
maria@abideinc.com
www.abideinc.com
environmental contracting ■ coatings ■ restoration

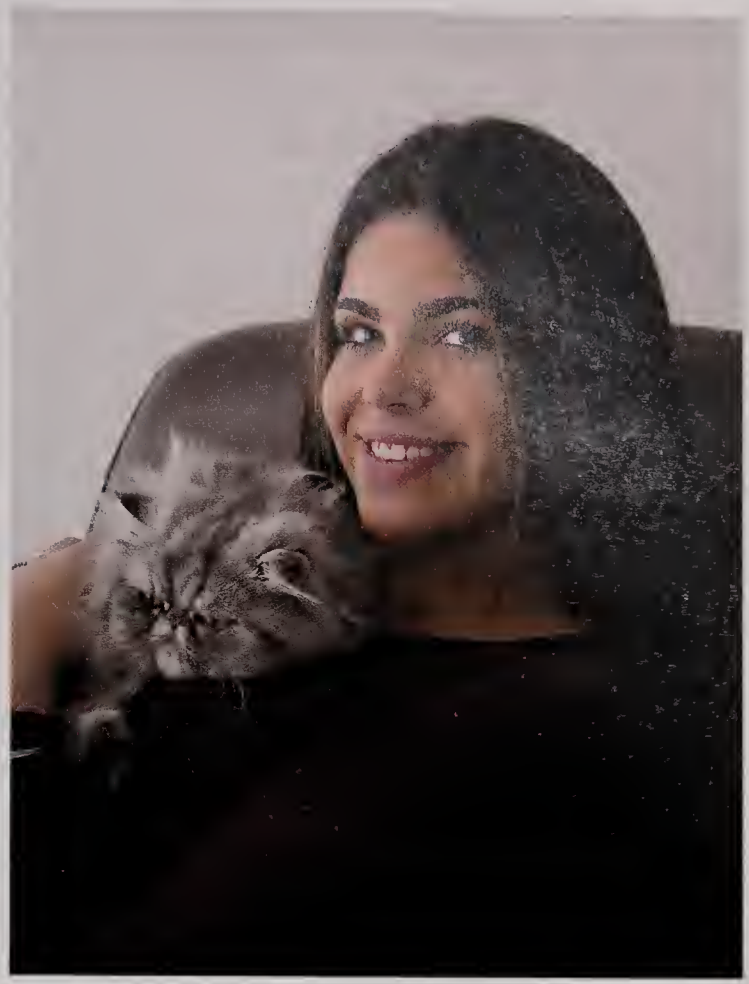

Congratulations 16 seniors

G&B PHOTOGRAPHY
860.265.1440 | 413.532.9406 | 800.639.2104
www.grynnandbarrett.com

ONE SOURCE
for all your banking needs.

premiersource
credit union

A GREAT WAY TO BANK.

bankatpremiersource.com

413.525.2002 | 232 North Main Street, East Longmeadow

NCUA MSIC EQUAL HOUSING LENDER SUM

Congratulations Class of 2016!

reminder publications

WE ARE HOMETOWN NEWS.

280 North Main Street • East Longmeadow, MA
Ph 413.525.6661 • Fax 413.525.5882 • TheReminder.com

CENTER SQUARE GRILL

STEAK · SEAFOOD · PASTA

84 Center Square
East Longmeadow, MA 01028
(413)-525-0055
centersquaregrill.com

Seniors Maire, Sam, and Patrick
"Go on and be Great!"

Patrons

Arnold's Meats
359 Shaker Rd
East Longmeadow, MA 01028
(413)-525-5115

Ichiban Asian Cuisine
422 N Main Street
East Longmeadow, MA 01028
(413)-525-1688

Elements Massage
80 Center Square
East Longmeadow, MA 01028
(413)-525-4456

The Distinctive Art Studio
110 S Tallyho Dr.
Springfield, MA 01118
(413)-782-2608

David G. Carlson
Attorney at Law
200 North Main Street, Suite 6
East Longmeadow, MA 01028
MA:(413)-525-1313
CT:(860)-346-4691
FAX:(413)-525-7272
Email: dave@davidgcarlson.com

Football

Seniors: James Martin, Michael Maggipinto, Ryan Dunn, Christopher Walker, Jeremy Venne, Adam Maurer, Matthew Boucher, Jonathan Mancuso, Jacob Baush, Felix Tranghese, Pedro Santiago, Riley Held, Michael Wright

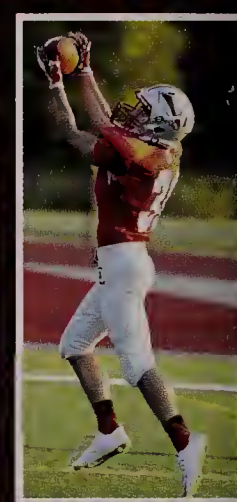

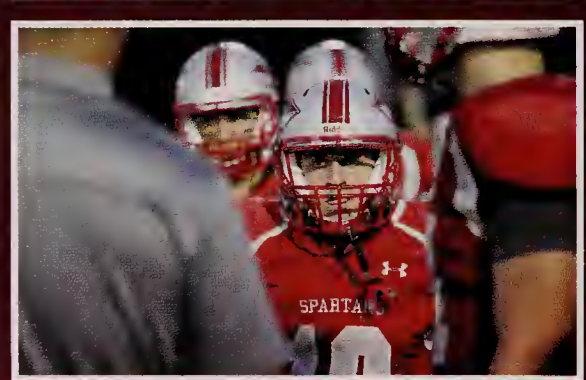

Coach: Mr. Scott Raymond; Roster: Michael Porfilio, Griffin Trase, James Martin, Kevin Maloney, Nikolas Roche, Elijah Johnson, Michael Maggipinto, Zachary Martin, Tristan Longmoore, Charles Zane, Elijah Prendergast, Ryan Dutille, Alexander Thouin, Ryan Dunn, Christopher Walker, Aidan Ward, Matthew Barrett, Aidan Kennedy, Jourdan Powell, Jeremy Venne, Adam Maurer, Matthew Boucher, Jonathan Mancuso, Brandon Thompson, Francesco Teta, Nicholas Corbin, Matthew Donahue, Kimani Poles, William Calcidise, Christopher Berthiaume, Michael Wright, Kevin Lemke, Jacob Baush, Felix Tranghese, Shane Race, William Seiffert, Pedro Santiago, Jared Coltey, Riley Held, Daniel Tenggren, Isaiah Paige, Mamerto Cruz, John Davitt, Samuel Finnie, Jake Griffith, Marco Guimaraes, Ethan Johnson, Gabriel Kephart, Patrick Malmborg, Gaetano Mancuso, Hunter Mazza, Edward Nathan, Brendan Nelen, Michael O'Shea, Cameron Ottoson, Giuseppe Parisi, Austin Richardson, Zachary Robidoux, Brandon Seal, Austin Seiffert, Shaun Thomas, Isaiah Thomas, Michael Trombley, Ryan Ward

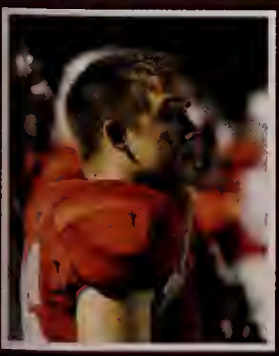

Boys Varsity Soccer

Seniors: Nicholas Daponte, Jacob Milanczuk, Brendan Zuraw, Aidan Markelonis, Chris Thomas, Alexander Atwater, Stephen Yeomans, Daniel Richards, Anthony Allen, Anthony Forest, David Becker, Patrick Lowney

Coach: Mr. David Serafino; Roster: Nicholas Daponte, Jacob Milanczuk, Brendan Zuraw, Aidan Markelonis, Chris Thomas, Peter Mellis, Alexander Atwater, Daniel Shin, Jacob Giard, Stephen Yeomans, Daniel Richards, Anthony Allen, Anthony Forest, David Becker, Regan Held, Patrick Lowney, Nicholas Michalski, Robert Cloonan, Ryan Lavelle, Kabir Khurana, Collin Piemonte, Tyler Dumas, Matthew Guerin

Junior Varsity A

Coach: Mr. Daniel LaPorte; Roster: Matthew LaMondia, Nicholas Cafaro, Connor Ashe, Nolan Betita, Martin Ryan, Sam Conroy, Colin Stone, Jacob Giard, Cormac Hayes, Vito Ricciardi, Zachary Babineau, Michael Dahlke, John Bresciani, Adeyemi Thomas, Robert Weithofer, Marco Atwater, Regan Held, Vinson Duong, Nicholas Michalski, Ryan Lavelle

Junior Varsity B

Coach: Mr. Timothy Gallant; Roster: Michael Adam, Orlando Alban, Kevin Baldyga, Lucas Baren, Austin Bushway, Cameron Evans, Nathan Forbes, Michael Gordon, Colby Handzel, Andrew Horrigan, Noah Jacques, Ethan Keely, Christopher Kingston, Chad Lavelle, Aidan Reid, Diego Saavedra, Nathan Santos

Girls Varsity Soccer

Seniors: Hannah Byam-Mooney, Kayla Giuggio, Kaitlin Beluzo, Mary Beluzo, Kylie Casey, Juliana Templeman, Madison Heath, Annalyse Arnold, Alexandra Vona

Coach: Ms. Jennifer Serafino; Roster: Jillian O'Toole, Elizabeth Knight, Amanda Patterson, Jillian Murphy, Leanna Dalessio, Danielle Robitalle, Sihoban Grant, Carley Piemonte, Samantha Reilly, Danielle Fontaine, Madison Heath, Mary Beluzo, Hannah Byam-Mooney, Madison Shuttleworth, Sabrina Gonyea, Kayla Giuggio, Kaitlin Beluzo, Kylie Casey, Juliana Templeman, Annalyse Arnold, Alexandra Vona, Hannah Kolodziey

Junior Varsity I

Coach: Ms. Chelsea Blair and Mr. Shane Blair; Roster: Pallyanna Borello, Lily Russo, Kathryn Sweeney, Abby Garvey, Sara Cafaro, Madison Langone, Laura Griffin, Lauren Crum, Julia Ferrero, Ashley Corcoran, Grace Hayes, Jamie Reuling, Madelyn Morin, Katherine Connor, Elizabeth Mazza, Logan Bono, Megan Sharon, Theresa Kevick

Junior Varsity II

Coach: Ms. Joy Stacy; Roster: Estefania Peralta, Jade Gibson, Amanda Munson, Kelsey Chartier, Erin Duchesneau, Courtney Merrick, Rachel Wood, Lindsey Robinson, Bridget Garvey, Catherine McKittrick, Camryn Bazin, Mackenzie Girard, Abigail St. Marie, Hannah Black, Cierra Daniels

Girls Cross Country

Seniors: Grace Terrell, Victoria Evans, Lindsey Phillips, Abigail Rate, Francesca Davitt, Morgan Voight, Abigail Laughlin

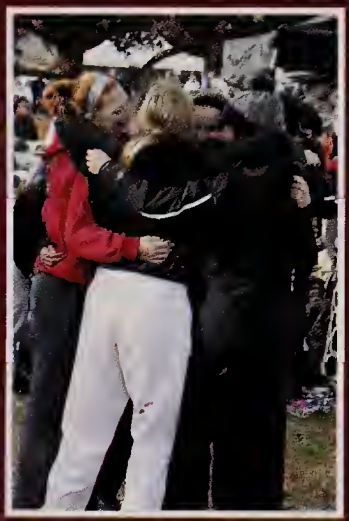

Coaches: Mr. Michael Budd, Mr. Joseph Fois, Mr. Matt Benoit; Roster: Grace Terrell, Victoria Evans, Abigail Rate, Francesca Davitt, Morgan Voight, Abigail Laughlin, Kathryn Laughlin, Lindsey Phillips, Jessica Wang, Katherine Moynihan, Caroline McKinnon, Emily Roux, Jocelyn Mailloux, Cara Cohn, Maria Dimitroglou, Sophia Clay, Irene Dimitroglou, Logan Williams

Boys Cross Country

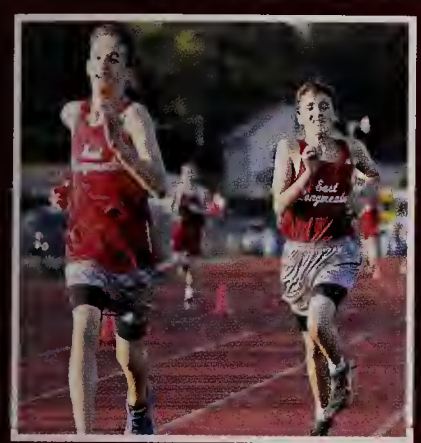

Seniors: Hunter Raub, Riley Meara, John Curley, Richard Holden, Louis Munson, Colin O'Shea, Colin Sirard, Daniel Miller

Coaches: Mr. Ryan Corbett, Mr. Patrick Russell, Mr. Mark Lareau; Roster: Hunter Raub, Riley Meara, Sajen Plevyak, John Curley, Richard Holden, Trent Sutton, Trevor McCarthy, Patrick Varhue, Louis Munson, Colin O'Shea, Colin Sirard, Andrew Plifka, Daniel Miller, Seth Bracci, Michael Beauzile, Timothy Callahan, John Donaghue, Daniel Roumeliotis, Andrew Sarnelli, Justin Coughlin, Turner Wilson, Philippos Dimitrogolou, Christopher Bourgeoise, Jacob Ryan, Colin Bliss, Ryan Dutille, Max Mraz

Girls Varsity Volleyball

Seniors: Elena Tilli, Kayla Fraser, Jessica Haywood, Alexandria Swienton, Alexandra DeLiefde, Caroline O'Connor, Rachel Walczak

Coach: Mr. Brian Stafford; Roster: Caroline O'Connor, Micaela O'Shea, Selena Pereira, Elena Tilli, Kayla Fraser, Alexandra DeLiefde, Alexandria Swienton, Jessica Haywood, Jessica Shea, Rachel Walczak, Amelia Grudgen, Delaney Whitehead, Anna Curley, Hannah Kennedy, Brooke Shuttleworth

Junior Varsity

Roster:
Isabella Fazio
Samantha Surrette
Nicole Lupo
Maria Westcott
Stefanie Davis
Lily Nguyen
Kiana Bourassa
Ashley Allen
Abygail Chapdelaine
Kayla Raleigh
Micheala Race
Audrey DeVoie
Jacqueline Novak
Lily DeStephano

Freshmen

Roster:
McKenzie Quigley
Katherine Lavallee
Bridget Laviolette
Victoria Halon
Caroline Dailey
Sydney Hykel
Alexandra Green
Caileen Simonds
Ashley Brown
Alexa Jarvis
Faith Butler

Golf

"How can you get tired of playing golf?" - Raymond Floyd

Coaches: Mr. John Courtney, Mr. Keith Brownlee; Roster: Noah Peterson, Connor Piecuch, Kyle Richter, Alex Sarkis, Joey Yacovone, Jack Diefenderfer, Anthony Torres, Colin Casey, Griffin Donovan, Jack Kennedy

Cheerleading

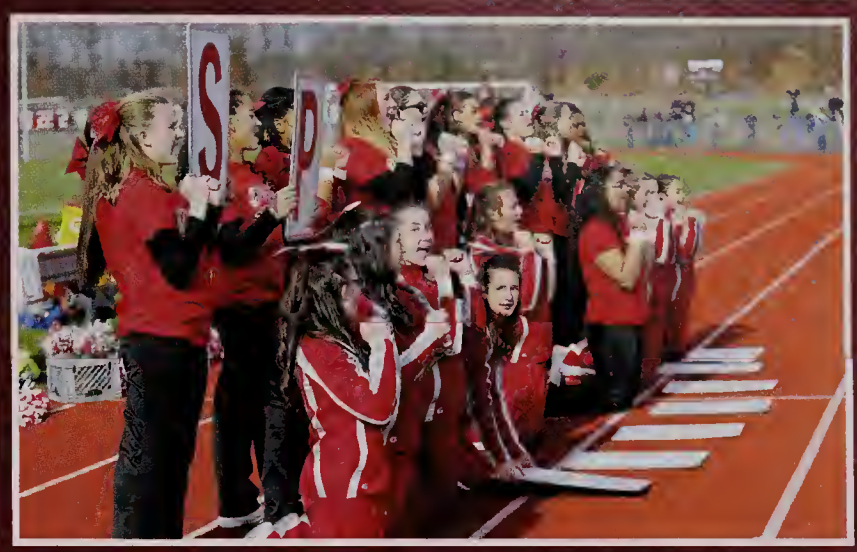

Coach: Ms. Sarah Murphy; Roster: Christine Perry, Gabrielle Osborne, Mya Dowling, Juli LaFleche, Emily Plourde, Abigayle Polanek, Caira Kynard, Abigail Williams, Sophia Colon, Krystle Plumadore, Victoria Gonzalez-Rodriguez, Victoria Halon, Sydney Hykel

Seniors: Christine Perry, Gabrielle Osborne, Juli LaFleche, Mya Dowling

Boys Varsity Basketball

Seniors: Cameron Cook, David Becker, Riley Held, Justin Garcia, Anthony Allen, Brendan Zuraw

Coach: Mr. John Ochoa; Roster: Donovan Davis, Collin Lindsay, Peter Coolidge, Justin Garcia, Anthony Allen, Jared Coltey, Tristan Longmoore, Jeric Cichon, Cameron Cook, David Becker, Brendan Zuraw, Riley Held

Junior Varsity

Coach: Mr. Nelson Rosado;
Roster:
Nicholas Michalski
Nicholas Cafaro
Jordan Wiggins
Jonathan Scarfo
Tyler Dumas
Justin Wiggins
Jason Ayala
Tommaso Tollis
Gavin Turer

Freshmen

Coach: Mr. Julio Rivera;
Roster:
Mamerto Cruz
Theodore Devoie
John Davitt
Patrick Malmborg
Giuseppe Parisi
Robert Sisson
Orlando Alban
Nathan Gauvine
Sebastian O'Neil

Girls Varsity Basketball

Seniors: Kayla Giuggio, Jessica Haywood, Corina Lindsay, Hannah Byam-Mooney

Coach: Mr. Timothy Gerry; Roster: Selena Pereira, Delaney Whitehead, Anna Curley, Sara Cafaro, Madison Langone, Kate Turowsky, Sabrina Gonyea, Hannah Kennedy, Megan Sharon, Leanna Dalessio, Madison Maurer, Corina Lindsay, Jessica Haywood, Hannah Byam-Mooney, Kayla Giuggio

Junior Varsity

Coach: Mr. Dan Maurer; Roster: Sydney Appel, Lily DeStephano, Laura Griffin, Caitlin Hogan, Jordan Miller, Lindsay Longmoore, Theresa Kervick, Hannah Kolodziey, Meghan Miracle, Madison Shuttleworth

Freshmen

Coach: Ms. Maureen O'Brien; Roster: Ashley Bullock, Faith Butler, Chloe Chapdelaine, Cierra Daniels, Meghan Driscoll, Erin Duchesneau, Emma Ellison, Jade Gibson, Katherine Kosinski, Bridget Laviolette, Catherine McKittrick, Courtney Merrick, Victoria Sacco

Girls Swimming and Diving

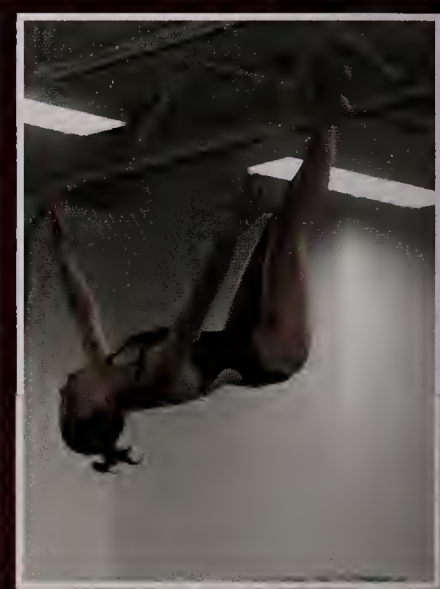

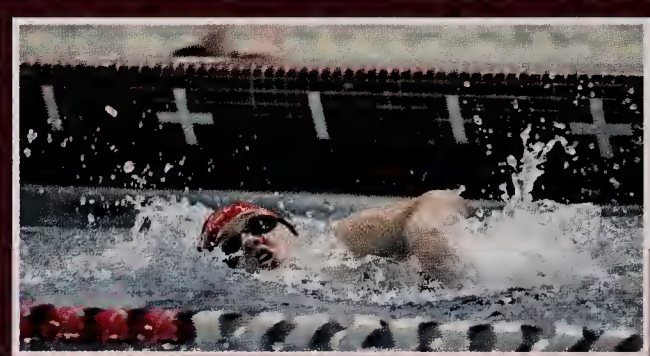

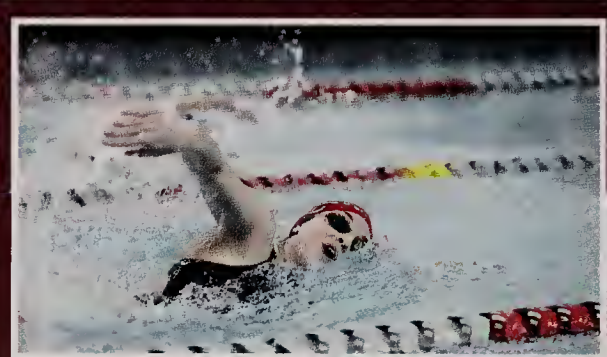

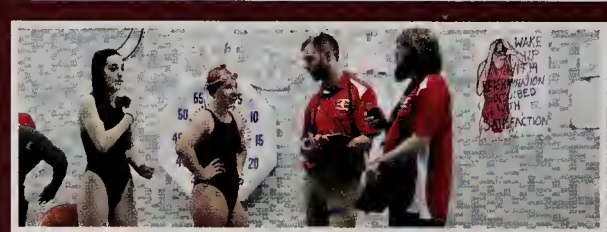

Seniors: Sierra Burke, Alexandra Estanislau

Coaches: Mr. Bradford Mills, Mr. Sarah Pekar; Roster: Irene Dimitroglou, Maria Dimitroglou, Katherine Moynihan, Erin Thibodeau, Marina Wilkins, Samantha Boutin, Madelyn Hayes, Lena Iacobucci, Samantha Michaelson, Carley Piemonte, Samantha Surrette, Natalie Thibodeau, Ariel Vernadakis, Sierra Burke, Alexandra Estanislau, Carly Santamaria

Boys Swimming

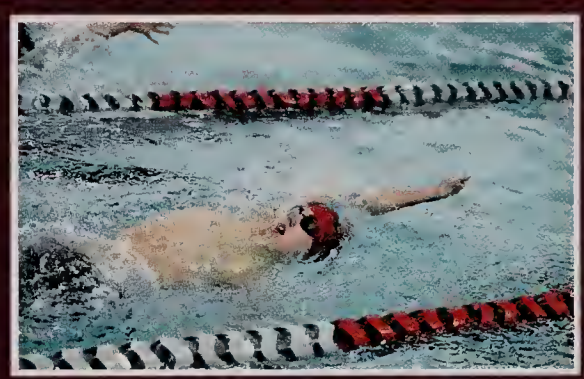

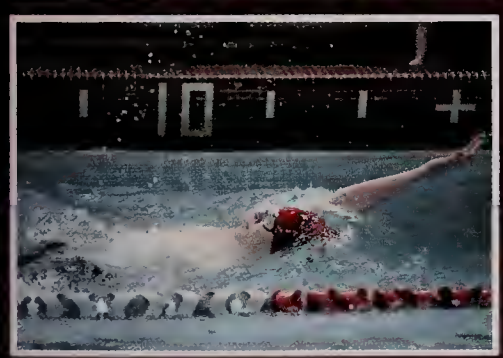

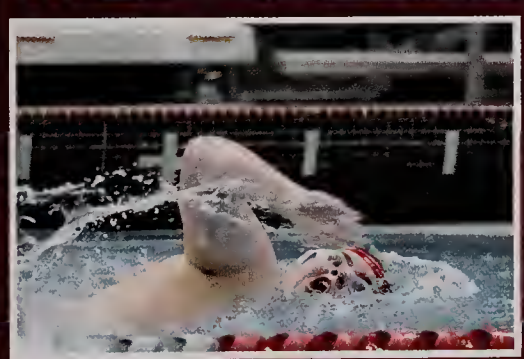

Coaches: Mr. Bradford Mills, Mr. Martin Goldman; Roster: Philippos Dimitroglou, Joseph Gelin, Owen Oldenburg, Andrew Sarnelli, Sajen Plevyak, Daniel Tenggren, Ben Goulart, Dylan Pereira, John Curley, Alex Tsang, Michael Beauzile, Diego Saavedra

Seniors: John Curley, Alex Tsang

Boys Indoor Track & Field

Seniors: Avery Dunn, Richard Holden, Michael Maggipinto, Mohit Mali, Riley Meara, Daniel Miller, Colin O'Shea, Colin Sirard

Coach: Mr. Nicholas Sharon; Roster: Connor Ashe, Christopher Bourgeoise, John Bresciani, Colin Casey, Justin Coughlin, Avery Dunn, Ryan Dutille, Jacob Giard, Richard Holden, Andrew Horrigan, Michael Indomenico, Elijah Johnson, Kabir Khurana, Christopher Kingston, Chad Lavelle, Ryan Lavelle, Noah Luke, Michael Maggipinto, Mohit Mali, Riley Meara, Peter Mellis, Daniel Miller, Jack O' Connell, Colin O' Shea, Jourdan Powell, John Rand, Vito Ricciardi, Nikolas Roche, Matthew Rodolakis, Daniel Roumeliotis, Jacob Ryan, William Seyler, Colin Sirard, Colin Stone, Trent Sutton, Shaun Thomas, Patrick Varhue, Robert Weithofer, Turner Wilson

Girls Indoor Track & Field

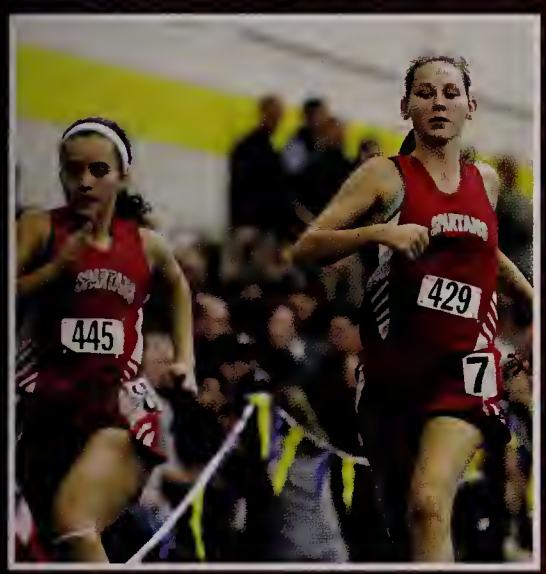

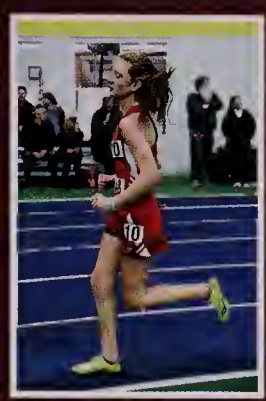

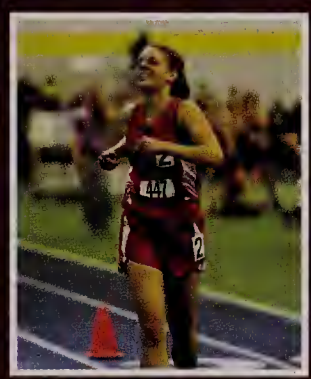

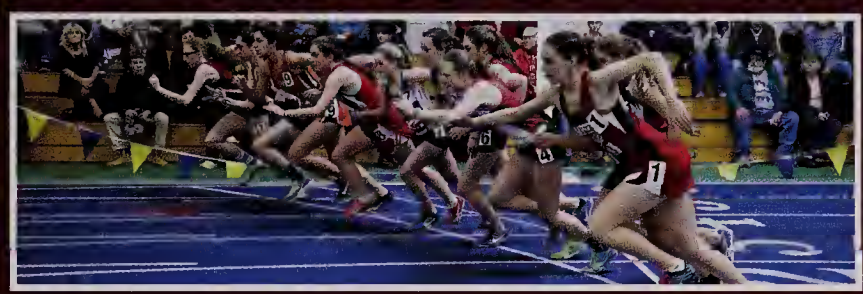

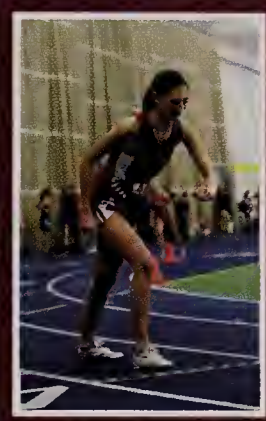

Coach: Mr. Michael Budd; Roster: Carolynn Bedell, Kharynah Besaw, Pallyanna Borrello, Ashley Brown, Jordan Brown, Lindsay Brown, Kelsey Chartier, Veronica Ciarla, Cara Cohn, Elizabeth Cooke, Ashley Corcoran, Lauren Crum, Jacqueline Dallas-Novak, Julia Ferrero, Kayla Fraser, Amelia Grudgen, Grace Hayes, Carolyn Kennedy, Elizabeth Knight, Kathryn Laughlin, Abigail Laughlin, Katherine Lavallee, Alanna LoMascolo, Madison McMahon, Raquel Montero, Madelyn Morin, Brianna Murphy, Jillian Murphy, Taylor Oliver, Alexis Oliver, Autumn Ortiz, Jillian O'Toole, Jenna Pappas, Lindsey Phillips, Mckenzie Quigley, Krishiana Ramesh, Abigail Rate, Lindsey Robinson, Emily Roux, Caileen Simonds, Carolyn Sirard, Alexandra Strelnitskaya, Juliana Templeman, Grace Terrell, Morgan Voight, Maria Westcott

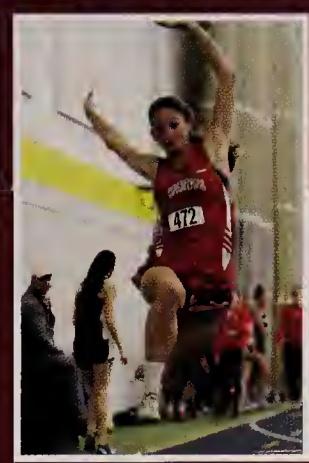

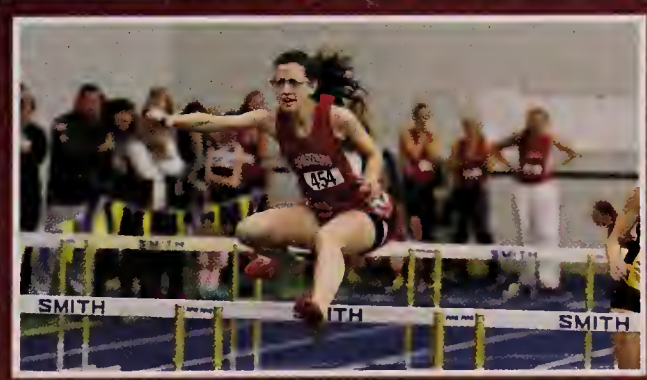

Seniors: Carolynn Bedell, Elizabeth Cooke, Kayla Fraser, Abigail Laughlin, Raquel Montero, Alexis Oliver, Autumn Ortiz, Jenna Pappas, Lindsey Phillips, Abigail Rate, Juliana Templeman, Grace Terrell, Morgan Voight

Varsity Hockey

Coaches: Mr. Daniel Reid, Mr. Christopher Tranghese; Roster: Cormac Hayes, Jonathan Tavella, Michael Trase, Jacob Bates, Zachary Martin, Angelo Morace, Connor Piecuch, Nick Corbin, Xavier Facchini, Mike Leahy, Trystin Lee, Kyle Richter, Griffin Trase, Paul Iellamo, Anthony Forest, Joe Saracino, Benjamin Wosky, Jack O'Brien, Liam O'Brien

Seniors: Paul Iellamo, Anthony Forest, Joe Saracino, Benjamin Wosky, Ryan Beturne, Livio Bonavita, Aaron Cochran, Aidan Markelonis

Junior Varsity

Roster: Marco Atwater, Albert Tranghese, Matthew Donahue, Regan Held, Martin Ryan, Kyle LaFleche, Ryan Beturne, Livio Bonavita, Aaron Cochran, Aidan Markelonis, Tristan Bell

Ski Team

Coaches: Mr. Ethan Johnston (Boys) , Mr. Eric Ottoson (Girls); Roster: Alexandra DeLiefde, Abigail Donaghue, Elena Tilli, Kristina Franklin, Abigail Garvey, Tiana Mackin, Michaela Race, Kathryn Sweeney, Robert Cloonan, Jack Donahue, Samuel Finnie, Patrick Finnie, Phillip Franklin, Matthew Guerin, Edward Nathan, Jack O'Connell, Cameron Ottoson, Shane Race, Conner Richter, Chris Thomas

Seniors: Conner Richter, Alexandra DeLiefde, Elena Tilli, Tiana Mackin

Boys Varsity Tennis

Seniors: Colin Sirard, Jacob Milanczuk, Tanner Wildfong, Louis Munson, Theodore Choi, Elijah Kessler, Alex Ferranti

Coach: Art Riffo; Roster: Colin Sirard, Jacob Milanczuk, Tanner Wildfong, Louis Munson, Theodore Choi, Elijah Kessler, Alex Ferranti, Kabir Khurana, Zachary Pahl, Vinson Duong, Jake Brady, Joseph Gelin, Anthony Randall, Kevin Shields

Girls Varsity Tennis

Seniors: Madelyn Austin, Amanda Drumheller, Riley Foley, Elena Tilli, Tiana Mackin, Alexandra Vona, Amanda Hill

Coach: George Alvarez; Roster: Madelyn Austin, Amanda Drumheller, Riley Foley, Elena Tilli, Tiana Mackin, Alexandra Vona, Amanda Hill, Lauren Gauvine, Harley Foley, Hanna Choi, Meagan O'Reilly, Carlie Goodwin, Katherine Connor, Emily Goggin, Samantha Reilly, Sydney Appel, Jordan Miller, Jocelyn Mailloux, Madeline Stankiewicz, Emily Manarite, Vanessa Loiselle, Laurel Wildfong

Varsity Baseball

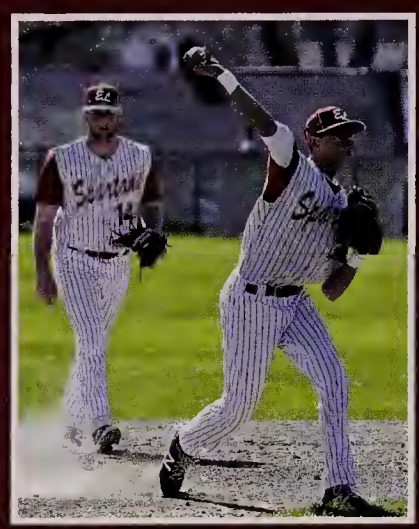

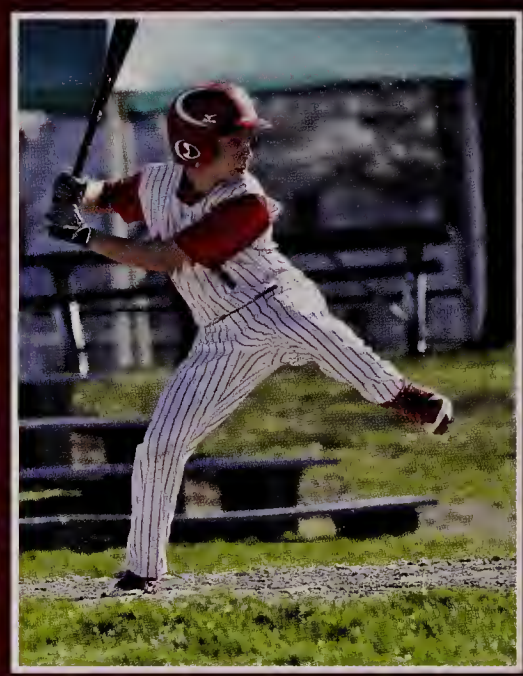

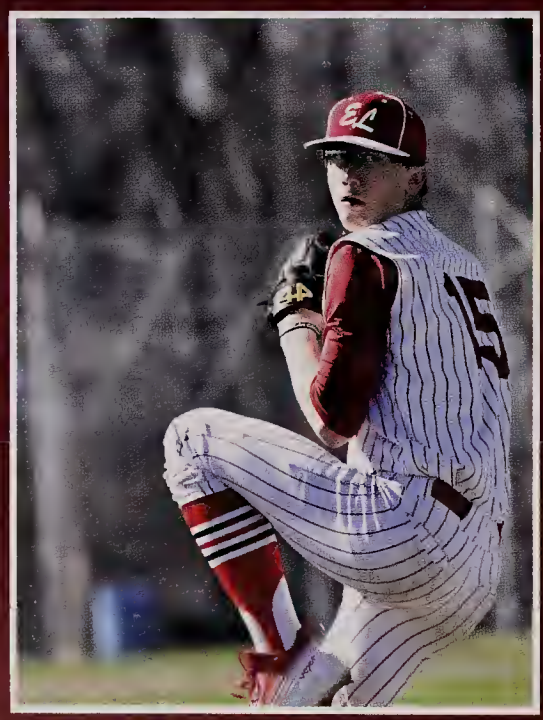

Seniors: Andrew Ayala, Christian Candelario Romero, John Curley, Justin Garcia, Jared Mack, Daniel Miller, Daniel Richards, Andrew Smith, Jonathan Williams, Jacob Wilson

Coach: Craig Difranco; Roster: Andrew Ayala, Alec Baker, Matthew Barrett, Aidan Baxter, Christian Candelario Romero, John Curley, Justin Garcia, Andrew Kingston, Ryan Lavelle, Tristan Longmoore, Jared Mack, Daniel Miller, Nicholas Ottoson, Collin Piemonte, Daniel Richards, Andrew Smith, Francesco Teta, Jonathan Williams, Jacob Wilson

Junior Varsity Baseball

Coach: Robert Mack; Roster: Joseph Baxter, Joseph Giannini, Michael Gordon, Michael Indomenico, Timothy Krol, Michael Preste, Matthew Rodolakis, Martin Ryan, Jonathan Scarfo, Michael Simmons, Daniel Tenggren, Tommaso Tollis, William Valois

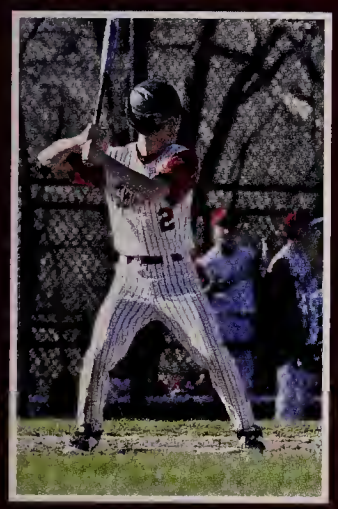

Freshman Baseball

Coach: Daniel Donovan; Roster: Benjamin Buehrle, Theodore Devoie, Nathan Gauvine, Chad Lavelle, Vincent Maniscalchi, Hunter Mazza, Zachary Noble, Michael O'Shea, Zachary Robidoux, Nicholas Sanford, Shaun Thomas, Matthew Wilson, Turner Wilson

Girls Track

Seniors: Elisabeth Cooke, Francesca Davitt, Alexanda DeLiefde, Kayla Fraser, Jessica Haywood, Abigail Laughlin, Caroline O'Connor, Alexis Oliver, Autumn Ortiz, Jenna Pappas, Juliana Templeman, Morgan Voight

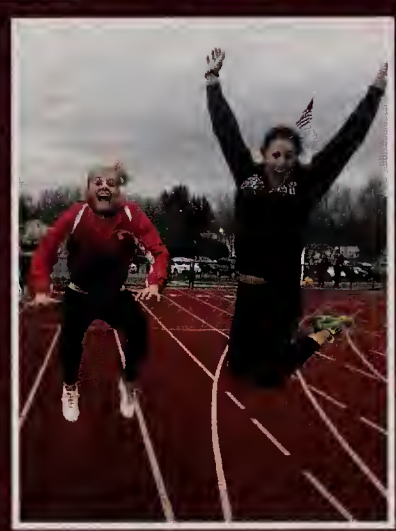

Coach Mr. Michael Budd; ROSTER: Carolynn Bedell, Kharynah Besaw, Pallayanna Borrello, Kelsey Chartier, Elisabeth Cooke, Ashley Corcoran, Lauren Crum, Caroline Dailey, Francesca Davitt, Alexandra DeLiefde, Lily DeStephano, Audrey DeVoie, Julia Ferrero, Kayla Fraser, Amelia Grudgen, Victoria Halon, Grace Hayes, Jessica Haywood, Lena Iacobucci, Michela Kelley, Carolyn Kennedy, Elizabeth Knight, Hannah Kolodziey, Caira Kynard, Katherine Lake, Abigail Laughlin, Kathryn Laughlin, Alanna LoMascolo, Morgan Manley, Madison McMahon, Courtney Merrick, Meghan Miracle, Madelyn Morin, Katherine Moynihan, Amanda Munson, Brianna Murphy, Jillian Murphy, Caroline O'Connor, Jillian O'Toole, Alexis Oliver, Autumn Ortiz, Jenna Pappas, McKenzie Quigley, Krishiana Ramesh, Lindsey Robinson, Emily Roux, Caileen Simonds, Alexandra Strelnitskaya, Juliana Templeman, Morgan Voight, Kayla Weiss, Maria Wescott, Marina Wilkins

Boys Track

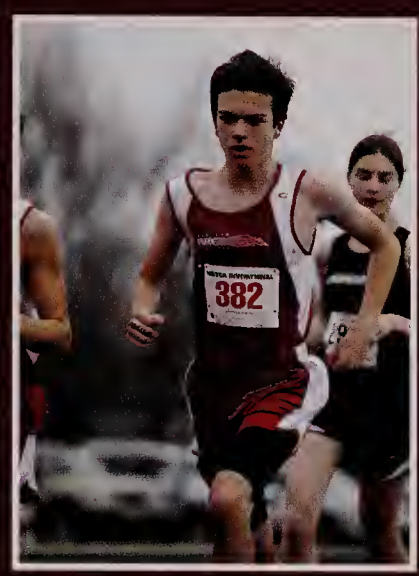

Seniors

Cameron Cook
Albert Duncan
Michael Maggipinto
Riley Meara

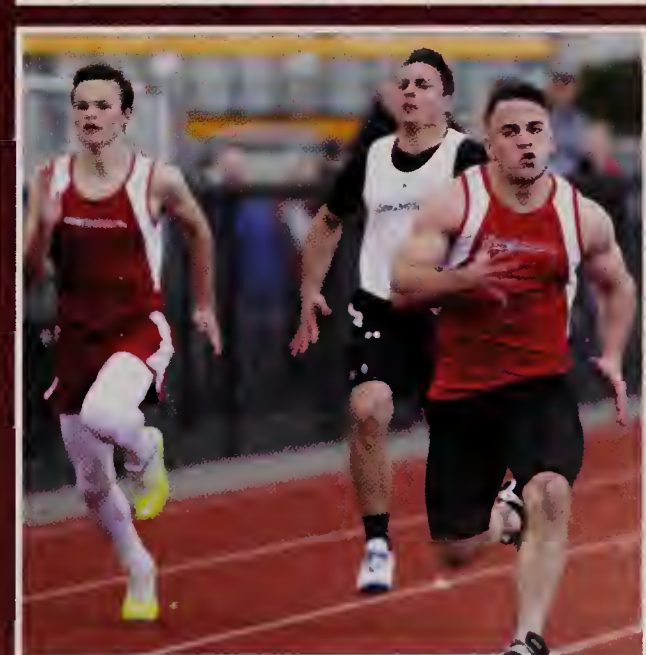

Coaches Mr. Nick Sharon, Mr. Cam Martin; ROSTER: Sebastien Alouidor, Michael Beauzile, Christopher Bourgeoise, Andrew Calvenese, Ian Cloonan, Cameron Cook, Justin Coughlin, Albert Duncan, Ryan Dutille, Wyatt Garber, Jacob Giard, Andrew Horrigan, Elijah Johnson, Michael Maggipinto, Mark Makara, Joshua Martin, Trevor McCarthy, Aiden McDonald, Riley Meara, Isaiah Paige, Sajen Plevyak, Andrew Plifka, Jourdan Powell, Elijah Quinones-Prendergast, Vito Ricciardi, Daniel Roumeliotis, Caleb Russell, Jacob Ryan, Andrew Sarnelli, Colin Stone, Trent Sutton, Jonathan Torcia, Patrick Varhue, Robert Weithofer, Turner Wilson, Matthew Wright

Boys Varsity Volleyball

Seniors: Riley Held, David Becker, Christopher Walker, Jonathan Lessard

Coach: Brian Safford; Roster: David Becker, Hayden Bottomley, Nicholas Cafero, Peter Coolidge, Riley Held, Jonathan Lessard, Colin Lindsay, Aiden O'Donnell, Christopher Walker, Justin Williams

Junior Varsity

Coach: Brian Safford; Roster: Samuel Allen, Connor Ashe, Mamerto Cruz, John Davitt, Jake Griffith, Regan Held, Peter Mellis, Angelo Morace, Nathan Santos, William Seyler, Cameron Tatro, Spencer Vivenzio

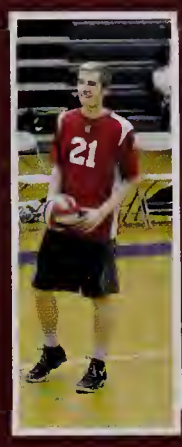

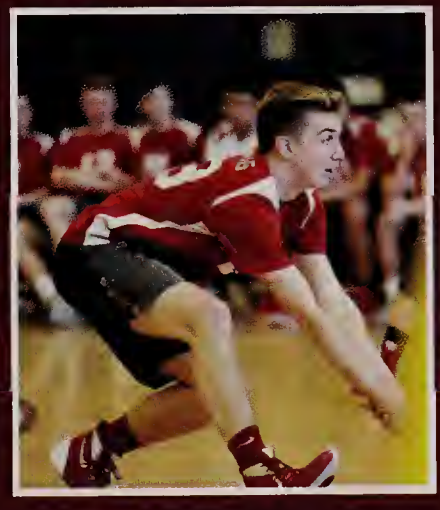

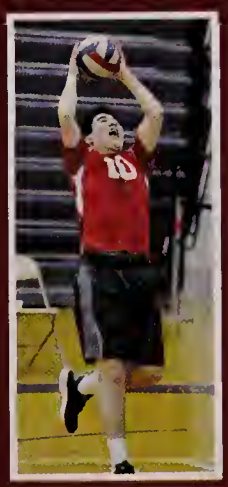

Boys Lacrosse

Seniors: Aaron Cochran, Richard Holden, Jacob Baush, Adam Maurer, Matthew Boucher, Joseph Saracino, Livio Bonavita, Owen Cavanaugh, Tyler Dunn

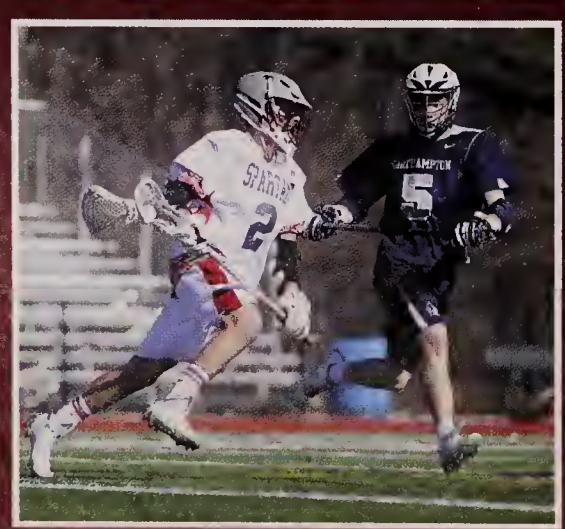

Coaches: Marc Maccarini, Dan O'Connell; Roster: Jacob Bates, Jacob Baush, Nathaniel Berthiaume, Livio Bonavita, Matthew Boucher, William Calcidise, Owen Cavanaugh, Aaron Cochran, Jared Coltey, Peter DeStephano, Matthew Donahue, John Downie, Tyler Dumas, Adam Eaton, Nolan Forbes, Matthew Guerin, Richard Holden, Ethan Johnson, Kyle LaFleche, Michael Leahy, Trystin Lee, Noah Luke, Patrick Malmborg, Kevin Maloney, Gaetano Mancuso, Zachary Martin, Adam Maurer, Edward Nathan, Brendan Nelen, Jack O'Brien, Liam O'Brien, Jack O'Connell, Sebastian O'Neil, Jermarr Polite, Shane Race, John Rand, Kyle Richter, Nikolas Roche, Joseph Saracino, Austin Seiffert, William Seiffert, Daniel Shin, Tyler Sullivan, Jonathan Tavella, Isaiah Thomas, Griffin Trase, Michael Trase, Noah Walton, Ryan Ward

SPARTANS

SPARTANS
59

SPARTANS

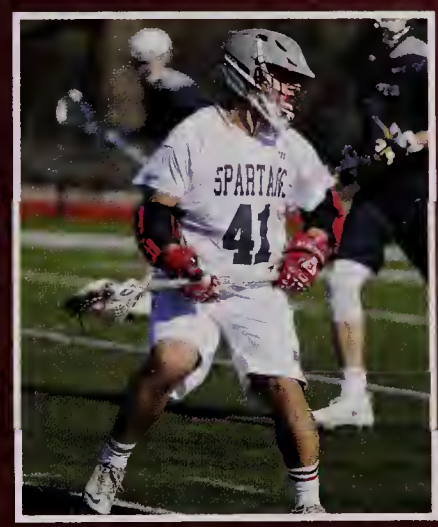
SPARTANS
41

24

45

SPARTANS

SPARTANS
27

6

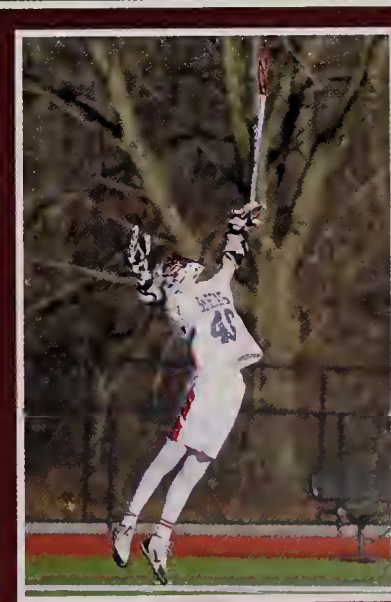

Girls Varsity Lacrosse

Seniors:
Annalyse Arnold,
Joanna Del Viscio,
Lindsey Phillips,
Abigail Rate

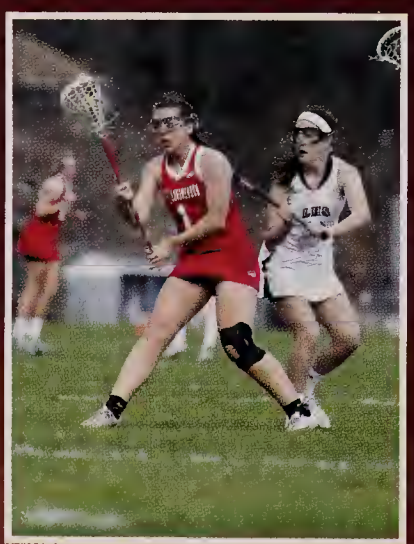

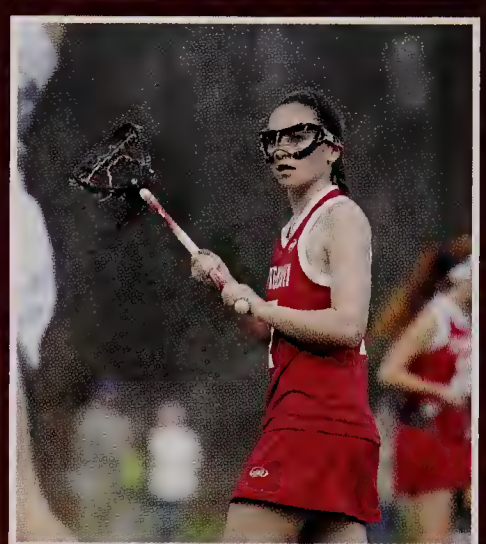

Coaches: Angie Granger, Daniel Reid; Roster: Annalyse Arnold, Lindsay Brown, Jordan Brown, Sara Cafaro, Abygail Chapdelaine, Emily Chapdelaine, Joanna Del Viscio, Nina Fazio, Danielle Fontaine, Abby Garvey, Samantha Giordano, Theresa Kervick, Elizabeth Mazza, Heather Morton, Lindsey Phillips, Carley Piemonte, Abigail Rate, Victoria Rivera, Brooke Shuttleworth, Kathryn Sweeney, Kaitlyn Turowsky, Mari Witwer

Junior Varsity

Coach: Daniel Reid; Roster: Camryn Bazin, Ashley Brown, Erin Duchesneau, Hannah Ellison, Bridgid Garvey, Sydney Hykel, Nicole Lupo, Cali Martinelli, Caroline McKinnon, Jackie Novak, Taylor Oliver, Isabella Rondeau, Logan Williams

Varsity Softball

Coach: Lindsay Sawyer; Roster: Karina Berard, Kiana Bourassa, Hannah Byam-Mooney, Anna Curley, Sabrina Gonyea, Caitlin Hogan, Mckenzie Lambert, Bridget Laviolette, Madaline O' Shea, Megan Sharon, Jessica Shea, Emily Toro-Mattoon, Bryanna Welch, Carolyn Welch

Seniors: Hannah Byam-Mooney, Mckenzie Lambert, Emily Toro-Mattoon, Karina Berard

Junior Varsity

Coach: Lana O' Connor; Roster: Karina Berard, Eileen Cavanaugh, Janelle Cavanaugh, Chloe Chapdelaine, Rachel Daponte, Sophia Fijol, Christina Gebo, Mariah Gonzalez, Victoria Gonzalez-Rodriguez, Paige Leger, Nicole Lombardi, Samantha Michaelson, Krystle Plumadore, Hannah Sterling, Julianne Surrette, Calleigh Vona

Senior Banquet

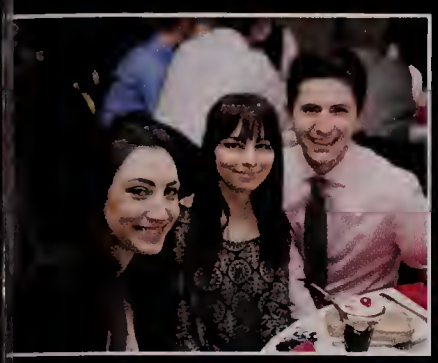

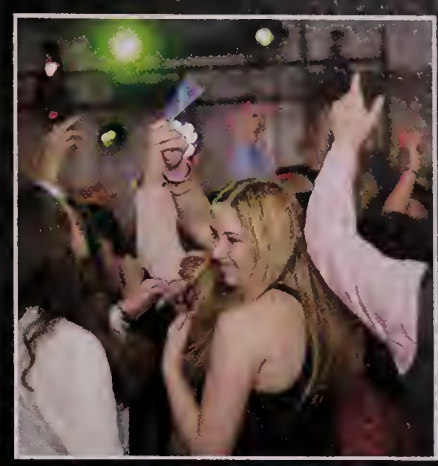

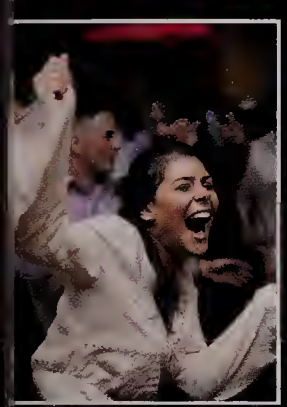

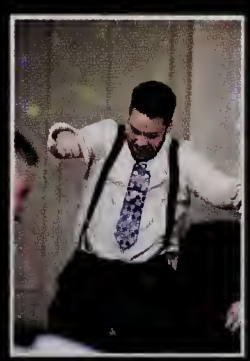
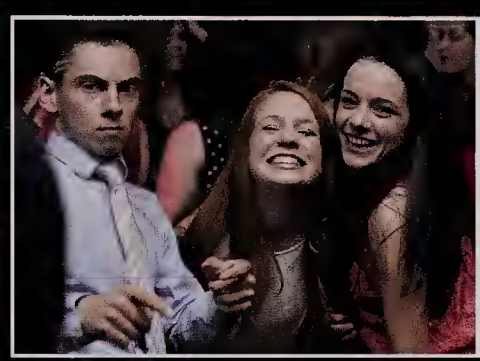
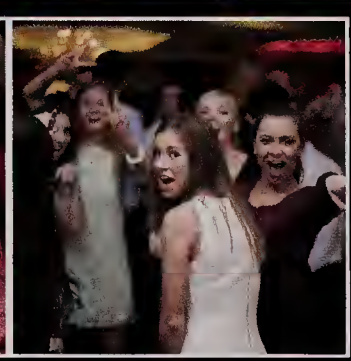

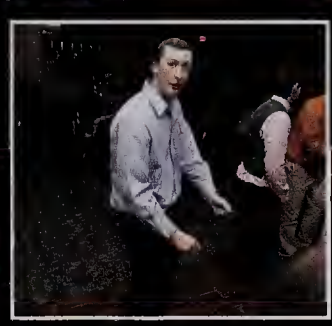

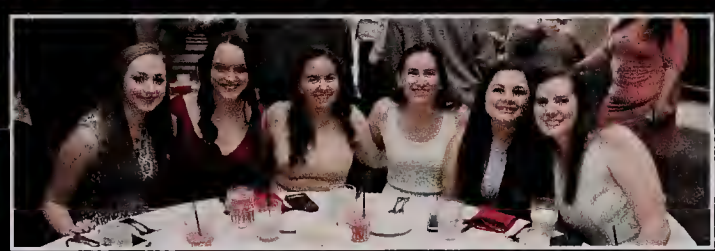

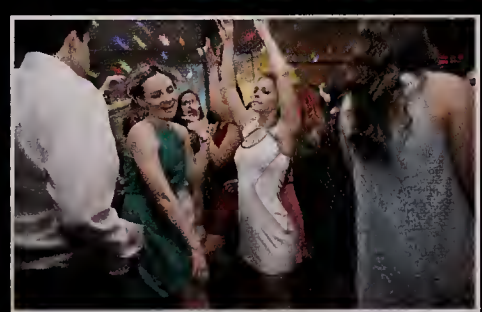
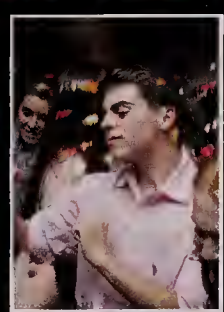

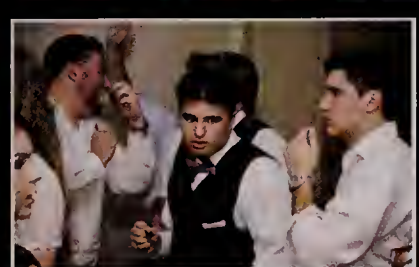
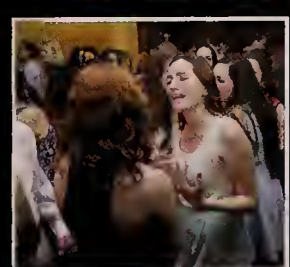

What's H🔥T in 2016

Bottle of Coke/Pepsi	$1.70
Dunkin' Donuts Medium Iced Coffee	$2.49
Gallon of Gas	$2.00
Gallon of Milk	$4.00
Movie ticket(Student)	$7.00
UMass- Amherst College Tuition(In-State)	$26,444
Chipotle Burrito Bowl	$6.50

AP Exam	$91
Concert Tickets	$50.
Cap and Gown	$30.
iPhone 6s	$7
Yearbook	$65.

Population of the World.....7.4 Bil
Population of East Longmeadow.....15,
ELHS Student Population.....
ELHS Senior Class.....2

77
MOUNTAIN VIEW
SCHOOL

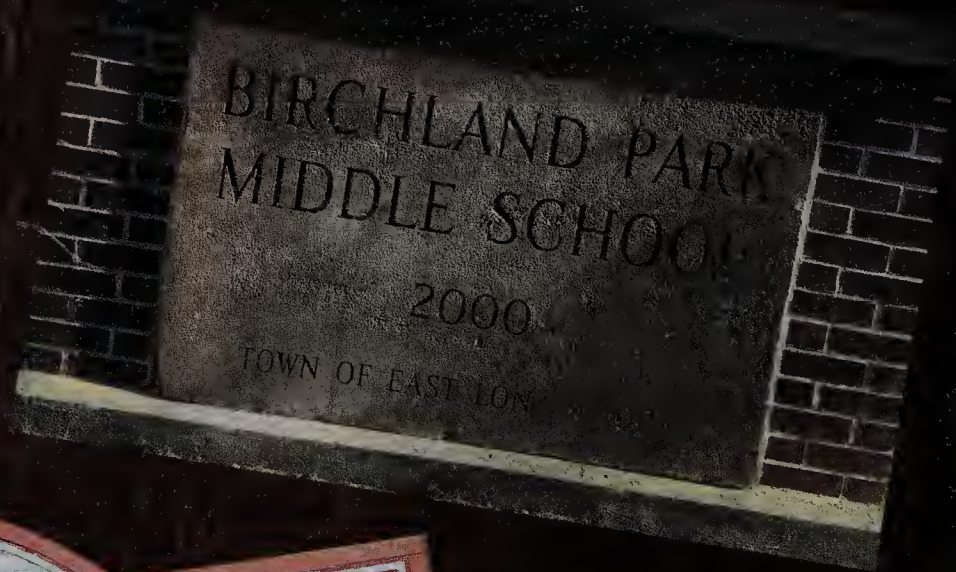
BIRCHLAND PARK
MIDDLE SCHOOL
2000
TOWN OF EAST LON

Meadow Brook
School
1962
85-86 PTO

MapleshadeSchool